APPLETON POST-CRESCENT

. 70 | 16 Pages | APPLETON-NEENAH-MENASHA, WIS., SATURDAY, MARCH 17, 1962 | ASSOCIATED PRESS CHICAGO DAILY NEWS SERVICE | Price Eight Cents

AP Wirephoto

Oshkosh Man died of suffocation in this lower N. Main Street riday night in Oshkosh, and a fireman was overcome with smoke aze which broke out about 9 p.m. Killed in the fire was Paul H. ıan Jerry Heintz was overcome with smoke, but returned to duty

Possible Wreckage of Missing Plane Spotted

Pressure on U. S. Seen at Geneva Talks

Several Nations Want America to Quit Testing Plans

GENEVA (AP) — The United States appeared almost certain today to come under heavy pressure from several nonnuclear nations in the disarmament conference to suspend its plans for a series of nuclear weapons tests in the atmosphere starting next month.

Brazil has taken the lead among the eight-nation middle bloc of the conference in arguing that, even without an international inspection system, atmospheric tests can be stopped now because they are detectable over great distances.

Kennedy's Plan

At the heart of the developing struggle is President Kennedy's announced plan to go ahead with atmospheric tests in late April unless Russia signs a test-ban treaty providing for international inspection.

Soviet Foreign Minister Andrei A. Gromyko told U.S. Secretary of State Dean Rusk privately last Sunday that the Soviet government would not accept international inspection for a test ban. Soviet Ambassador Semyon K. Tsarapkin announced the position at a news conference Friday. He contended national inspection systems were sufficient to police a prohibition on testing.

U.S. officials regarded the Soviet declarations as a public rejection of Kennedy's terms. But they said they would not accept it as Moscow's last word on the issue. The President's offer remains open should the Soviets change their policy.

Castro Calls for Sweeping Changes in Cuban Revolution

Claims Some Leaders Abusing Authority, Mistreating Public

KEY WEST, Fla. (AP)—Prime Minister Fidel Castro charged today that Cuba's revolutionary leaders were abusing their authority, mistreating the public and creating general chaos.

Sweeping changes must be made, he said.

Poor Performance

"The revolution needs to revise all the revolutionary nuclei and all the political apparatus of the revolution to do away with the errors and abuses and to gain good performance," he declared in a televised address monitored here.

"We have to stop tolerating poor performance and errors," he said. "Those who are useless will not continue in their positions."

Castro singled out no individuals but he had particularly biting criticism for the revolutionary defense committees. These groups—with representatives in every city block, in all factories and on farms—are responsible for watching their neighbors and coworkers for signs of counterrevolutionary attitudes.

His sharp denunciation came during a postmidnight speech, his second attack of the week on his own regime. He ordered rationing Monday and criticized Cuba for not meeting food production goals.

Women Abused

The prime minister said he had talked a few days ago with several women who complained they had been humiliated in public and treated as counterrevolutionaries when they actually supported the regime wholeheartedly.

"We have to increase public vigilance against errors and injustices," he shouted. "No one has the right to commit injustices and he who does so is an enemy of the revolution."

Some people, he said, "think they are more revolutionary than anybody and have the right to mistreat and humiliate others. There are people who have created chaos in the organisms of the state with their mania for putting and taking and their abuse of authority."

Good Progress Reported on Spy Satellites

Khrushchev Failed To Mention U. S. 'Midas' in Speech

WASHINGTON (AP) — U.S. officials reported today good progress in the development of a system of spy satellites designed to detect Russian missile launchings almost instantly and radio back warning.

Soviet Premier Khrushchev neglected, perhaps intentionally, to mention the U.S. Midas satellite system Friday in announcing creation of a new Russian "global rocket" that he said was able to avoid U.S. radar warning stations.

At least two experimental Midas satellites have been sent aloft. One of them was credited with spotting a Titan missile only 90 seconds after the Titan took off from Cape Canaveral, Fla., last Oct. 25.

Other Models

Other models may have been shot into polar orbits since then, but the Air Force has drawn tight secrecy around the program.

Also cloaked for security reasons is a related spy in the sky project called Samos. The Samos satellites are designed to take pictures of military bases in Russian territory or any other area from hundreds of miles in space.

Officials said both programs were moving along without any serious difficulties. The two spy satellite systems may be operational within a couple of years.

Search Team Sees Objects In Pacific

MANILA (AP)—Search planes reported sighting five partially submerged objects in the western Pacific today along the scheduled route of a chartered airliner that vanished with 107 persons aboard. No persons were seen in the immediate vicinity.

The U.S. destroyer Brister was dispatched to determine what the objects are. The Joint Rescue Center at Agana, Guam, said the Brister is expected to reach the area at dawn Sunday. A KC97 plane was ordered to circle above the objects until the Brister arrives.

Photographic Squadron 61 at Guam sent a Sky Warrior jet to photograph the objects in hopes that the pictures might reveal some identification and possibly furnish a clue to the fate of the four-engine Super Constellation of the Flying Tiger Line.

Chances Slimmer

A U.S. Air Force spokesman declared earlier that "chances are getting slimmer every minute" that any aboard the missing plane would be founud alive. The plane was presumed to have crashed or ditched after leaving Guam Thursday night for a 1,600-mile hop to Clark Air Force Base near Manila.

The propeller-driven plane, with a crew of 11 Americans, left Travis Air Force Base in northern California Tuesday carrying 93 U.S. Army men and three South Vietnamese bound for South Viet Nam. The Army men reportediy were to join the U. S. forces bolstering the South Viet Nam government's fight against the Communist Viet Cong guerrillas.

The plane made scheduled refueling and service stops at Hawaii, Wake Island and Guam. It was last heard from 270 miles

Turn to Page 5, Col. 3

Milwaukee Man Convicted for Killing Daughter

MILWAUKEE (AP)— Rudolph Neuenfeldt, 53, was convicted Friday night of first degree murder in the death of his 16-year-old daughter and sentenced to life in prison by Circuit Judge Herbert J. Steffes who said the slaying was "the most brutal crime I have ever encountered."

Steffes, upon hearing the jury's verdict, said it was appropriate and one that "reaffirms our confidence in the jury system." The judge then asked Neuenfeldt if he wished to say anything.

"The only thing I can say," Neuenfeldt replied, "is that I did not kill my daughter."

"You are lying through your teeth," snapped the judge. "You are compounding one of the most atrocious crimes I have heard of."

Steffes then said he wanted it on the record that he opposed any parole or executive clemency for Neuenfeldt.

2 Algerians Killed in Construction Accident

TOULOUSE, France (AP)— Five Algerian workmen were buried alive when water seeped into the foundations they were digging on a building site Friday night. Two Frenchmen were rescued.

Space Agency Plans Flights For Slayton

WASHINGTON (AP) — Donald K. (Deke) Slayton will miss by a few heartbeats being the next American to be shot into space. But his chief in Project Mercury says, "We fully intend to use him in future flights."

The Mercury director, Robert R. Gilruth, said Friday that Slayton was as likely as any of the six other astronauts to make future ventures into space—despite an occasionally erratic heart beat.

In fact, Gilruth indicated at a press conference that he felt the 38-year-old Air Force major could just as well be in the pilot's seat for the upcoming orbital trip.

"My own feeling is that Deke is an extremely competent engineer-tested pilot and entirely capable of this mission," said Gilruth. "In no case has the abnormality interfered with Deke's performance."

The view was seconded by the physician for the astronauts, Dr. William Douglas.

Senator Wants Health, Tobacco Commissioner

WASHINGTON (AP) — Sen. Maurine B. Neuberger, D-Ore., introduced a resolution Friday calling on President Kennedy to appoint a commission on tobacco and health. It would launch a program to inform the public of what she said were the hazards of cigarette smoking.

The commission would be directed to conduct a full investigation, seek means to reduce or eliminate any hazards and to deal with economic problems that would arise from a sharp curtailment in tobacco consumption.

Dies in Fire ome House

Firemen at Scene 5 Hours Blaze on North Main

ıhkosh man treated at Mercy Hospital and n a fire at later returned to duty.

et rooming

Started in Hall

The man kosh police . 66.

Oshkosh fire department officials said the fire started in a hall at the rear of the second floor from spontaneous combustion. Oily rags and paint cans were found in the hall.

ming house which was by flames. by firemen om. at the

The fire went straight up the walls and through the roof. Neither the front or the rear of the building was damaged by flames.

The alarm was turned in at 9:01 p.m. by a passerby. The fire was out by 11 p.m. but a ladder truck remained at the scene until 2:32 a.m. today.

Traffic was rerouted from Main street the entire 5½ hours the

Turn to Page 5, Col. 1

Record Bid Submitted for Tidelands Oil

NEW ORLEANS (AP) — A record, $446.7-million bid for tidelands gas and oil rights may point to a new, deep-water drilling boom as far as 100 miles out in the Gulf of Mexico.

Industry representatives said if the boom panned out, it should focus new interest in finding revolutionary ways to cope with the vast and expensive problems of underseas mining.

The Interior Department's two-day lease sale, concluded here Friday, brought 500 representatives of the nation's biggest oil and gas concerns here.

Bids Combined

Some firms formed combines to submit a gross bid that far exceeded the previous high of $282 million paid at a one-day, tidelands auction in 1960.

On the block was a huge tract of 3.7-million acres of submerged lands off Louisiana and Texas, some of it nearly 600 feet underwater.

Company spokesmen said the heavy offshore investment — one combine paid $3,031 an acre for land about 50 miles off the coast —underscored the industry's confidence that rich pools of minerals lie untapped below the outer continental shelf.

Development thus far has been relatively close to shore, mostly in waters under 100 feet.

Rioting Grows In Guatemala

Opposition Mounts As Army Supports President Ydigoras

GUATEMALA (AP)—The army held this riot-torn Central American capital under virtual martial law today as opposition mounted to President Miguel Ydigoras' conservative regime. Army troops chased two guerrilla bands in the hills.

The army seized control of the city on Ydigoras' orders following four days of street fighting and other violence that left 20 persons dead and more than 200 injured. More than 250 persons reportedly have been arrested.

The army declared it was ready to take extreme measures to put down students protesting what they called fraud in last December's elections that returned Ydigoras' conservative party to control of Congress.

Troop Heavily Armed

Heavily armed troops took over key communication and transportation points and patrolled the streets. An 8 p.m. to 5 a.m. curfew was clamped on the city. Antigovernment strikes spread and businesses shut down. Commercial life was nearly stopped.

The army also searched for two small, rebel bands in the mountains in northern and northeastern Guatemala.

One group is led by Carlos Paz Tejada, who was defense minister under former pro-Communist President Jacobo Arbenz, ousted in a 1954 coup. Paz Tejada issued a manifesto early this week urging the people to overthrow Ydigoras. Arbenz was last reported in Havana as a guest of Ydigoras' arch foe, Cuban Prime Minister Fidel Castro.

Castro's Havana radio hailed the Guatemalan insurgents, declaring, "We salute our beloved brothers of Guatemala who are covering themselves with glory fighting for their democratic rights and national liberation."

Bomb Hurled at Red Headquarters in Paris

PARIS (AP)— A gasoline bomb was hurled against the front of a Communist party headquarters early today. Damage was slight and there were no casualties.

Humiliating Paternalism of USSR

Cuba Is Hungry, Broke and Quarrelsome; Needs Russia

BY ROY SHIELDS
Toronto Star Correspondent
Chicago Daily News Foreign Service

HAVANA — Cuba is hungry, broke and quarrelsome.

Housewives stand in long queues outside supermarkets. The sugar crop is a failure. People are grumbling.

To make up for critical shortages, the revolutionary government is buying goods on long-term credit from the Communist bloc.

Second of a Series

So dependent has it become on massive Communist aid that it has merely substituted what it considered the humiliating paternalism of the United States for the more humiliating paternalism of Russia and China.

To maintain the new Communist way of life in Cuba, Premier Fidel Castro must keep 300,000 men under arms to protect his regime from both within and without.

Host of Informers

The secret police, or G-2, with its host of informers, keeps track of the internal enemies of the state, known throughout the island as "gusaneria," or worms.

Despite the G-2, counter-revolutionary "nuisance" activity is widespread. It's not open defiance of authority and it lacks a leader, but it's there for everyone to see.

The frustratingly inefficient telephone system is further taxed by counter-revolutionaries who call government officials and ask "Where is Fidel?" — then hang up.

A recent variation of this followed the appearance in Havana of army chief Raul Castro, Fidel's brother, who was seen on the street for the first time in civvies. Counter-revolutionaries called officials to ask, "Where is Raul's uniform?"

In Russian Army

The humor in this becomes sharper when you realize that Enrique Lister, a former general in the Spanish civil war and later in the Soviet army, has recently been given a high post in the Cuban army. The "bolas," or rumors, in Havana have it that he will eventually take over Raul's position.

The doctors are making a nuisance of themselves, too.

Dr. Boris Klaindorf, formerly of Chicago and now head of the Cuban Medical Union, told me

Turn to Page 5, Col. 4

Retired Bachelor Gets New Home in 'Heaven'

NEW YORK (AP) — This is heaven," said Thomas Mulhall as he received the keys to his new apartment.

Mulhall, a retired 75-year-old bachelor, is the only male occupant of the building remodeled as housing for the elderly. The 11 other tenants all are widows, ranging in age from 64 to 78.

Erin Go Bragh

Today Is the Day for Wearing of the Green

NEW YORK (AP) — No matter what color you ordinarily prefer, today is the traditional wearin' o' the you-know-what as St. Patrick has his day.

Just marching up green-striped Fifth Avenue will be 120,000 lads and lassies. Add about a million spectators and you've got the crowd picture between 44th and 86th streets.

Partly cloudy skies were forecast as the umprella over the vast array of bands featuring the skirl of bagpipes and fife and drum corps, the 60 battalions of marchers with their banners, with mounted police in the vanguard, and all watched over by a special police detail of 3,000—mostly Irishmen.

The procession, led by Grand Marshal James A. Farley, steps off at high noon and will last five hours.

Among those scheduled to be in the reviewing stand were Thomas J. Kiernan, Irish ambassador to the United States, Mayor Robert F. Wagner, and Governors Nelson A. Rockefeller of New York, Richard J. Hughes of New Jersey and John M. Dempsey of Connecticut.

Francis Cardinal Spellman, after presiding at a solemn Mass in St. Patrick's Cathedral, will view the parade from the cathedral steps.

Dispensation Given

A dispensation from the Lenten fast and abstinence has been granted by the cardinal for the day.

After the big parade are an abundance of holiday dances, banquets and parties held by various Irish-American societies.

Even the current international flower show, which naturally has plenty of greenery already, has curtseyed to St. Pat with a special display of shamrocks, bells of Ireland, and green carnations.

Since 1779

The New York parade has been going on annually since March 17, 1779, when the Volunteers of Ireland tramped up Broadway to a Bowery restaurant where they had a feast.

Tonight, the Friendly Sons of St. Patrick cap the day with their annual dinner.

One outfit just couldn't wait, and held its dinner Friday night. The organization? The newly formed Loyal League of Yiddish Sons of Erin, made up of Jewish persons born in Ireland.

AP Wirephoto

Police and Guatemalan Student demonstrators battle in the street over possession of a Guatemalan flag which the youths had as a terrified student, left, runs away. Similar clashes occurred throughout Friday in this riot-torn city. Students are protesting the conservative government of Miguel Ydigoras.

Sun Shining Like Bright Irish Eyes

Wisconsin — Fair today and tonight. Sunday will be mostly fair in the south portions with chance of snow flurries in north.

Appleton — Temperatures for the 24-hour period ending at 9 a.m. today: High, 42; low, 23. Temperatures at 9.30 a.m today, 32. Barometer at 29.70 inches. Wind at 7 miles from west. There was no precipitation.

Sun sets at 6:02 p.m., rises Sunday at 6:02 a.m. Moon sets Sunday at 4:59 a.m. Prominent stars are the Big Dipper.

DEX

A 3
B 4
A 4
A 2
B 5
A 6
D 3

NewspaperArchive.com

Attic Theatre Has Big Plans for 1962 Season

New Board of Governors to be Elected; Tryouts for 4 Plays Set for Next Week

BY JINGO

A history-making meeting scheduled for 4 p.m. Sunday at the Elm Tree Bakery Ambrosia Room will launch the Attic Theatre on a week of concentrated activity in the preparation for its 1962 summer season.

Jingo

With the election of a 15-member board of governors, Appleton's community theatre will take the final step toward incorporation.

Mrs. Ted Cloak, founder and managing director who retired last summer, originally organized a public relations council. Attic members, wishing to perpetuate Attic Theatre in the spirit in which it had been founded, adopted articles of incorporation providing for the election of a board of governors to carry on activities of the Community Theater.

In future years, one third of the 15 board members will be elected each year at a March annual meeting.

Members of Attic Theatre have been divided into junior, active, and honorary members, with voting privileges restricted to active members. A lifetime position of founding governor has been established for Mrs. Cloak, and the provisions were made for managing director to hold an ex-officio position on the board. Three people chosen from junior members also will sit on the board, but without voting privileges.

* * *

Don Jones, a teacher in a New York private school, currently is in Appleton meeting with various committees. He has scheduled tryouts for Monday, Tuesday and Wednesday of next week in the conference room of Appleton Public Library. Hours for the tryouts are from 7 to 9 p.m. each night.

Attic has charted an ambitious four-play season for the summer with most of the plays calling for rather large casts. The plays include "Mr. Roberts" by Joshua Logan and Thomas Heggen; William Inge's "Picnic;" "Wonderful Town" by Betty Comdon and Adolph Green with music by Leonard Bernstein and Leonard Spigelgass' "Majority of One," which will be guest-directed by Mrs. Cloak.

As usual, Attic Theatre tryouts are open to anyone who lives within driving distance of Appleton. And with this program of plays, there's a bigger chance than ever before for incipient thespians in the Fox River Valley.

* * *

Climax of the week's activities will be the Angel Tea to be held Sunday afternoon, March 25, at Worcester Art Center on the Lawrence College campus. Invitations have gone out to the friends of the community theater and the 4 p.m. event is designed to honor those people who have supported the theater during the past year.

Mrs. James Buchanan, Neenah, is chairman of the tea. She will be assisted by Mrs. Robert Belle, also of Neenah.

The afternoon's program, under the direction of Mrs. Cloak, will include short dramatic selections from two Attic plays of last season and also scenes from plays presented by Oshkosh Community Players and Green Bay Community Theatre in which Attic members participated.

Jones, Kathy Hoeffel and Marguerite Schumann will present a scene from "Blithe Spirit" and Barbara Casperson and Jones will recall Attic's presentation of "Petrified Forest."

From Green Bay will come excerpts of "Country Girl" with Attic members John Vlossack and George Walter in their original roles. This play was directed by Joan Hoffmann, Attic's resident manager. Mrs. Hoffmann and Paul Musolf will present a scene from the Oshkosh Players' production of "The Great Sebastians."

* * *

The theater will launch its season ticket sales campaign in May. The season will open in July and run through August.

AP Wirephoto

Julie Harris, Regarded by her fellow performers as one of the best actresses of today's theater, lives by a kind of "last chance" doctrine. She believes that to a person who approaches whatever he does with the idea that this might be his last day — a last chance to do it right — everything becomes exciting and life is never boring.

Defenders Aid Kangaroo Court Trial

BY TV SCOUT

7:30-8:30 (Channel 2) — Reginald Rose, the creator of The Defenders, has written tonight's episode. It is a highly original drama with impact and scope. It opens with a beautifully directed scene in which a group of New York boys' club members set the stage for a murder trial. They plan to try one of their own (Martin Sheen) for the zip-gun killing of a friendly janitor. E. G. Marshall, Robert Reed and Biff McGuire (who plays the boys' club head) stumble onto this well-run kangaroo court and gradually guide it towards justice.

* * *

6:30-7:30 (Channel 2) — Perry Mason has its best story in years — a simple, logical and intriguing mystery, with a conclusion that for once in Perry's television lifetime you can understand. The dead man is a cartoonist (or he may be a brilliant but penniless artist) and the chief suspect is Mason's client, the cartoonist's assistant Zazu Pitts, as the artist's neighbor, flutters less than usual, she wanted a straight part and this is it.

* * *

7-7:30 (Channel 11) — Room For One More considers the problem of the husband whose wife is always gadding about. In this case George (Andrew Duggan) must contend with the absence of Anna (Peggy McCay) who has gone on the lecture circuit to talk about raising foster children.

* * *

7:30-8 (Channel 11) — It seems, according to Leave It to Beaver, that Wally wants to sleep over at Lumpy's, and Beaver wants Gilbert to stay overnight with him. But the senior Cleavers don't approve — unless both boys are taken care of.

* * *

8-10 (Channel 4-5) — A 12-year-old crime show, which is beginning to show its whiskers, is the offering on Saturday Night At the Movies this week. "Where the Sidewalk Ends" may have been gripping when it first came out, but television fans have been through so much of this that it's now gripless. Dana Andrews is a tough cop, who gets in a jam and tries to wiggle his way out criminally. Gary Merrill and Gene Tierney have the chief supporting roles.

* * *

8:30-9 (Channel 2) — Paladin, and about a dozen other television cowboys, already have been through the problem. Have Gun, Will Travel presents. It is the job of finding the mother of the elegant Eastern - raised girl — and knowing full well that Mama is a saloon type. In this case, the job is complicated by the townspeople, who now resent their brawling past and keep Mama locked up comfortably where nobody will see her.

* * *

9-10 (Channel 2) — Gunsmoke has another downbeat ending this week, but at least the victim deserves it. Joe Maross plays a no-good whose cheating and killing go unpunished, until Marshall Dillon decides to take the law into his own hands.

Your Problems

Relatives, Not Girl, Concerned With Possibility of No Children

BY ANN LANDERS

DEAR ANN LANDERS: I am a registered nurse, 24, and engaged to marry a wonderful man who is the same age.

Landers

He told me several months ago that because of a childhood illness he may never be able to have children. I have accepted this and am sure we can have a good marriage in spite of it.

A few close relatives have warned me against marrying a man who cannot give me a family. They say I will regret it later. One aunt in particular refused to help my mother with the wedding plans (she is a cateress) when I told her my little secret.

I plan to marry Carl anyway. Do you think I will be sorry? — R.N.

Dear R.N.: If you love Carl, marry him. You can consider adoption later.

As for your relatives, why did you blab to them in the first place? This matter comes under the heading of strictly personal business. You were grossly unfair to your fiance to give the "little secret" such wide circulation.

It is entirely possible that one day you will have children of your own and then, of course, you could be the target for some ugly speculation. Keep quiet from now on.

DEAR ANN LANDERS: The past four years have been unbearable. I'll admit that I'm the one who starts all the fights at our house. My husband doesn't say a word. The reason I blow up so often is because I am not getting a square deal.

My husband and I run a business together. In addition to taking care of the house and children, I put in a full day at the business.

The trouble sets in when my husband takes time off in the middle of the afternoon to entertain himself. A few afternoons a week he leaves to play golf or maybe just to go home and take a nap. (The doctor says golf is good for his heart.)

I've thought of walking out on the business and making him hire someone to do my job but I can't. The business just barely makes a living for us. If we had to pay an outsider a full time salary we would go in the red.

My husband's health isn't too good, but sometimes I think he uses this as an excuse to loaf. What can I do? — Stuck But Good

Dear Stuck: You can change your attitude. Not so much for his sake but for your own. Your resentment is probably more damaging than the hard work. When a husband is not in good health his wife must often pull a double load. Of course it's tough on her, but life can hand down some punishing decisions. Consider this your cross to bear and accept it with grace.

DEAR ANN LANDERS: Your advice to the childless couple in their 40's who wanted to adopt their niece's out-of-wedlock child was superb. We went through the identical experience. This is what happened to us.

Our niece promised us faithfully that she would never let the boy know she was his mother. Well, she kept her word — for 18 months. Then one evening she came to our home with her boy friend, took the child, clothing and all.

She told our housekeeper that we had given her permission to take the baby for the weekend. We had to hire detectives to bring them back. The girl wouldn't give up her child. An ugly court fight followed. It was a scandalous mess and we lost.

Today our niece is married to a punchy prize - fighter with a jail record. The boy is 13. He looks underfed and wears shabby clothes. He runs with rough necks and is well on his way to delinquency.

It kills us when we run into him downtown, but we can say nothing. His life would have been so different had the girl kept her word. But I guess it was expecting too much.—Sad C's

To learn the knack of feeling comfortable with the opposite sex, send for Ann Landers' booklet, "How To Be Date Bait," enclosing with your request 20 cents in coin and a long, self - addressed, stamped envelope.

Ann Landers will be glad to help you with your problems. Send them to her in care of this newspaper enclosing a stamped, self-addressed envelope.

(Copyright 1962)

Today's Chuckle

Back in Grandpa's day there was something to make you sleep good. They called it work.

(Copr. 1962)

For Your ENTERTAINMENT

T.V. Log — Special Events — Movie Times

Television Schedules

WBAY-TV, Channel 2, Green Bay

Saturday, P. M.
3:30—Film Feature
5:00—Cartoon Time
5:30—Romy Gosz
6:00—News, Weather, Sports
6:30—Perry Mason
7:30—The Defenders
8:30—Have Gun Will Travel
9:00—Gunsmoke
10:00—Death Valley Days
10:30—Star Theater
12:00—Mike Hammer
Sunday, A. M.
8:00—Timely Topics
8:30—Christophers
9:00—Talk Back
9:30—Look up and Live
10:00—Camera Three
10:30—Great Decisions
11:00—Sacred Heart
11:15—Through the Porthole
11:30—News
11:45—Agricultural News
11:55—CBS News
Sunday, P. M.
12:00—Dick Rodgers
12:30—Ice Hockey Championship
3:00—NEW Championship Bowling
4:00—Ted Mack

WFRV-TV, Channel 5, Green Bay

Saturday, P. M.
5:00—Saturday Showcase
5:30—Great Outdoors
5:45—Sander Vanocur Reports
6:00—R.C.M.P.
6:30—Wells Fargo
7:30—WIAA State Basketball Tournament
9:15—To Be Announced
10:10—Weather
10:15—Late Show
Sunday, A. M.
9:15—This is the Life
9:45—Light Time
10:00—The Christophers
10:30—Faith for Today
11:00—Funnies
Sunday, P. M.
12:00—Sunday Forum
12:30—Frontiers of Faith
1:00—Sunday Matinee
3:00—Woodworking
4:00—Nation's Future

WLUK-TV, Channel 11, Green Bay

Saturday, P. M.
5:00—Family Theater
6:00—Mattie's Funnies
6:30—Calvin and the Colonel
7:00—Room for One More
7:30—Leave it to Beaver
8:00—Lawrence Welk
9:00—Fight of the Week
9:20—Make That Spare
10:00—Weather
10:05—Riverboat
11:05—Meet Mr. Grau
Sunday, A. M.
9:30—Out West
10:30—This Is The Life
11:00—Know The Truth
11:15—Industry on Parade
11:30—It Is Written
Sunday, P. M.
12:00—Family Feature
1:30—Meet the Professor
2:30—Adlai Stevens Reports
3:00—Golf
4:00—Wide World of Sports

WTMJ-TV, Channel 4, Milwaukee

Saturday, P. M.
4:30—Mr. Magoo
5:00—Bullwinkle Show
5:30—Zeb Billings Show
6:00—Sports, Weather
6:15—News
6:30—Tales of Wells Fargo
7:30—Tall Man
8:00—Movie
10:00—News
10:09—Theater
10:05—Weather
12:00—Weather, News
12:15—At Random
Sunday, A. M.
9:00—Religious Service
10:00—This Is the Life
10:30—Journal Comics
11:00—Builders Showcase
11:30—Talesports
Sunday, P. M.
12:30—Bowling
1:00—News
1:15—Theater
3:00—Journal Track Meet

WSAU-TV, Channel 7, Wausau

Saturday, P. M.
5:30—Channel 7 Reports
5:45—Wis. Hunter
6:00—Lawman
6:30—Perry Mason
7:30—Brannagan
8:00—Hazel
8:30—Have Gun Will Travel
9:00—Gunsmoke
10:00—77 Sunset Strip
11:00—Channel 7 Reports
11:05—Theater
Sunday, A. M.
8:00—Audio-Visual Education
9:00—Lamp Unto My Feet
9:30—Look up and Live
10:00—Camera 3
10:30—Christophers
11:00—This is the Life
11:30—Washington Conversation
11:55—News
Sunday, P. M.
12:00—Comedy Time
12:15—Know the Truth
12:35—Ice Hockey Championships
3:00—Golf

WISN-TV, Channel 12, Milwaukee

Saturday, P. M.
4:30—The Other 98
5:30—Science of the Sixties
5:30—Main Event
6:30—Perry Mason
7:30—The Defenders
8:30—Have Gun Will Travel
9:00—Gunsmoke
10:00—News
10:10—Weather
10:15—Overland Trail
11:15—Dangerous Robin
11:45—Dr. Brothers
12:00—Almanac
12:05—News, Chapel
Sunday, A. M.
8:25—News
8:30—Sacred Heart
8:45—Know the Truth
9:00—Lamp Unto My Feet
9:30—Look Up and Live
10:00—Answers for Today
10:30—Davey and Goliath
11:00—Bozo and Stubby
11:30—Pops Theater
Sunday, P. M.
12:30—Ice Hockey Championships
3:00—Golf
4:00—Milwaukee Reports

13th Recital at College Features Poynette Pianist

Celoris Hackbart, Poynette, will present the 13th recital in the Lawrence Conservatory student series of the season at 8:15 p. m. Monday in Harper Hall.

Miss Hackbart is a piano major, studying under Theodore Rehl. Her program is based principally on standard piano repertoire, including Bach, Mozart, Chopin and Prokofieff.

The 1917 "Sonata No. 3" by Prokofieff is a popular single movement work with a bravura style that demands considerable agility, power and vitality. The Chopin scherzo, the last of four written in the composer's maturity, is technically exacting but has great delicacy and a fine lyrical middle section.

The program open to the public without charge is as follows:

Program

Toccata in G Major	Bach
Allegro vivace-Adagio-Allegro	
Sonata in C Major, K. 330	Mozart
Allegro moderato	
Andante cantabile	
Allegretto	
Scherzo in E Major, Op. 54	Chopin
Sonata No. 3 in A Minor, Op. 28	Prokofieff

Jazz Festival Sunday At St. Norbert College

Jazz college style will be the main attraction at St. Norbert College Sunday afternoon when the school presents its fifth annual jazz festival, "College Sounds for '62," at 2 p. m. on the Pennings Auditorium stage.

Sponsored each year by the Times, the college newspaper, this year's concert will be the third inter-collegiate event.

Four Wisconsin colleges will be represented including the 17-piece Northland College Band from Ashland, the Jim Robak Orchestra from Marquette University, specializing in progressive style music, the Carroll College Band, Waukesha, which will concentrate on contemporary styling, and the seven-member combo from St. Norbert's music department.

Fox Cities Movie Times

Appleton — (today and Sunday) King of Kings, continuous matinee performances at 1:30 and 4:30, night performance at 8:15 only.

Brin, Menasha — (tonight) The Bachelor Flat at 7 p.m. and 10:15. The Nun and the Sergeant, once at 8:45. (Sunday) The Nun and the Sergeant at 1 p.m., 4:45 and 7:50. The Bachelor Flat at 3:15, 6:15 and 9:20.

Neenah — (tonight) The Sergeant Was a Lady at 6:30 and 9:50. Lover Come Back, once at 8:05. (Sunday) The Sergeant Was a Lady at 1 p.m., 4:20 and 7:50. Lover Come Back at 2:30, 6 p.m. and 9:10.

Rauff, Oshkosh — (tonight) King of Kings at 8:15 only. (Sunday) King of Kings at 1:30, 4:45 and 8 p.m.

Rialto, Kaukauna — (tonight and Sunday night) The Sergeant Was a Lady at 7 p.m. and 10:15. The Comancheros, once at 8:35. (Sunday matinee) Both features, beginning at 1:30.

Time, Oshkosh — (today and Sunday) Satan Never Sleeps at 1:30, 3:30, 5:20, 7:15 and 9:20.

Vaudette, Kaukauna — (tonight and Sunday night) Everything's Ducky at 7 p.m. Teen age Millionaire at 8:30. (Sunday matinee) Same features, beginning at 1:30.

Viking — Kiddy show 'til 5 p.m. (Last day) Summer & Smoke 5:00 and 9:25. Breakfast at Tiffany's 7:30 only. (Sunday) Teenage Millionaire 2:55, 6:25, 9:40. Explosive Generation, 1:20, 4:50, 8:10.

Special Events

Barbershop Concert — (tonight) Third annual Night of Song sponsored by St. Augustine Church societies and Kaukauna-Little Chute SPEBSQSA, 8 p.m., Chilton High School Auditorium.

OSC Artists Series — (tonight) Riverside Chamber Singers, 8:15 p.m., Grand Theater, Oshkosh.

Film Classics — (Sunday) Yugoslavian movie, The Last Bridge, 1:30 and 7:30 at Stansbury Theater, Lawrence Music-Drama Center.

Organ Recital — (Sunday) Organist Stephen Dohde with clarinetist Daniel Gilmore, 4 p.m., Memorial Chapel.

Hymn Festival — (Sunday) Choirs of nine Baptist churches in Fox Valley, 7 p.m., Fellowship Hall First Presbyterian Church, Neenah.

Jazz Festival — (Sunday) College Sounds for '62, fifth annual festival, 2 p.m., Pennings Auditorium, St. Norbert College, West DePere.

Sheds Cave In

LEEMAN — Two machine sheds on the farms of Alpheus Carpenter and Raymond Gomm, route 1, Shiocton, have caved in from the weight of snow. Both roofs are sagging by about three feet.

Appleton Post-Crescent

Published every evening and Sunday morning by the Post Publishing Co., 306 W. Washington Street, Appleton, Wis.

V. I. MINAHAN
President and Editor
MAURICE E. CARTIER
Vice President and Business Manager
GLENN H. ARTHUR
Treasurer and Director of Sales
KENNETH E. DAVIS
Secretary

Second-Class Postage Paid at Appleton, Wisconsin.

Member Audit Bureau of Circulations

THE APPLETON POST-CRESCENT SUBSCRIPTION RATES

Delivered by carrier for 60 cents per week or $31.20 per year. By mail where carrier delivery service is not available within the Wisconsin counties of Outagamie, Calumet, Winnebago, Waupaca, Brown, Shawano, Manitowoc, Portage and Waushara, one year $15.00, six months $8.00, three months $4.50, one month $2.00. By mail in Wisconsin counties not listed $24.00. By mail in United States beyond Wisconsin $31.00 per year, or $2.60 per month. Single copy price 8 cents daily, 20 cents Sunday.

MEMBER OF ASSOCIATED PRESS

The Associated Press is entitled exclusively to the use or republication of all the local news printed in this newspaper as well as the AP news dispatches.

Appleton Woman on Sunday TV Panel Show

Mrs. Kenneth Engelman, Appleton, wife of the associate pastor of First Methodist Church, will be the featured member of the panel discussion "A Time For Waiting" on the weekly "Talk Back" program at 9 a.m. Sunday on Channel 2.

This program is the seventh in a series sponsored by community councils and ministerial associations in northeastern Wisconsin. Rev. J. Ellsworth Kalas, pastor of First Methodist Church, Green Bay, will be the moderator. Other panel members are Mrs. Merlin Hoeft, Bonduel, and Mrs. William Westrall, Green Bay.

Mrs. Engelman is a graduate of Illinois Wesleyan University and earned her master degree in religious education at Garrett Institute, Northwestern University. She and the Rev. Mr. Engelman are the parents of two children.

Tonight! IN MILWAUKEE
MILWAUKEE SENTINEL
SPORTS and Boat SHOW
STAGE SHOW 8:30 | ARENA MARCH 17-25

APPLETON
TODAY & SUNDAY
AT 1:30 - 4:30 - 8:15
Continuous matinee starting at 1:30 — Come as late as 4:30 and see a complete show!
EVENING AT 8:15 P.M.

Prices — Including All Tax!
Matinee $1.00—Evening $1.25
Sunday $1.25 All Day!
Children 50c — All Shows!

VIKING
Geraldine Page
"SUMMER & SMOKE"
— In Color —
LAST NIGHT
Academy Award Contenders
Audrey Hepburn
☆ "Breakfast at Tiffany's"
— In Color —
★ ★ ★ ★ SUNDAY at 1 P.M.!
THAT'S WHEN THE FUN BEGINS
a LAUGH-FILLED TUNE-FILLED FUN-FILLED frolic

SEE THE BILEVEL DUPLEX YOU CAN HAVE BUILT FOR $16,975

712 Ninth, Menasha
OPEN
Every Day 2-5 p.m.
E&R Construction Co.
2-6466

New Spring
PERMANENTS
Fashioned Just for You!
Regular $10.00 CREAM OIL Cold Wave Permanents $4.95
Reg. $15.00 SHORTIE KURL CREME OIL COLD WAVE $6.95

Appointments Not Always Necessary
Licensed Operators to Serve You
DIAL 3-9730
200 E. College Ave.
Open Tuesday and Thursday Evenings
All Day Saturday
Kut & Kurl BEAUTY SHOP

ORV'S BARBER SHOP
Conveniently Located in the Heart of Downtown Appleton
108 S. Oneida St. Across From Zuelke Bldg.

• New Chairs
• New Equipment
DIAL REgent 3-9014
2 Expert Barbers to Serve You!
Orval Polzin and Mike Hauser
Try Us . . . You'll Like Us

Brin
TONITE
Cont. Sunday
Bachelor Flat
Plus Co-Hit
"THE NUN AND THE SERGEANT"
Tuesday
Weld

Neenah
OPEN 6:00 P.M.
ROCK HUDSON
DORIS DAY
TONY RANDALL
LOVER COME BACK
— CO-HIT —
"The Sergeant Was A Lady"

Rialto
KAUKAUNA
50c To 7 P.M. (Except Sunday)
Students 50c Anytime
TODAY and SUNDAY
JOHN WAYNE
THE COMANCHEROS
— CO-HIT —
"The Sergeant Was A Lady"

Be a Lovelier You

Reg. 7.50 Cold Wave $4.50
Reg. $10 Creme Oil Cold Wave $6.50
Reg. 12.50 Lanolin Oil Cold Wave $7.95
DEE'S BEAUTY BOX
All Experienced Operators
229 E. College Ave.
RE 3-6515
Appointments Not Always Necessary
OPEN Tues., Thurs. & Fri. Evenings, All Day Sat.

ANTIQUE FURNITURE FOR SALE
Call RE 4-5023

ENJOY Sunday Dinner at SKALL'S
• Serving a Complete Menu 11:30 a.m. to Midnight
S. Memorial Drive Appleton

U. S. Surplus

Minister Finds Discarded Hospital Equipment Is Vital Overseas

PERU, Ill. (AP)—A minister in this Northern Illinois town has given a new twist to the old fashioned rummage sale and hopes his variation will grow into a nationwide effort to help foreign missionaries.

The Rev. Ralph Burlingham, pastor of the Peru Congregational Church, suggests churches and individuals collect discarded but usable medical equipment—outmoded X-ray machines, operating tables, needles, syringes and the like—and ship them to remote areas where churchmen tell him they are needed sorely.

He is convinced such equipment is in good supply in hospital storerooms across the country and with hardly any effort at all, he has collected a couple of cast-off operating tables and an operating room light originally valued at $5,300.

Chance Happening

A chance observation of a new X-ray machine in his home town hospital and an article he read in a church publication gave the Rev. Mr. Burlingham his idea.

The article, written by Dr. Ben Herbster, president of the United Church of Christ, described the lack of equipment in overseas mission stations and hospitals.

What happened to the local hospital's old X-ray machine? The Rev. Mr. Burlingham wondered when he read the article.

A telephone call established that the old machine was junked after the new equipment was installed. He then broadened his survey to determine what equipment was wanted and what was available.

He fired off letters to 13 mission doctors. He visited or made telephone calls to hospitals in central Illinois and Chicago. He contacted the Church World Service Agency of the National Council of Churches to learn what was being done along that line.

What's Needed

Typical of the list of needs was the reply from Dr. Hale Henry Cook, a missionary in India.

He needed any hospital utensils of stainless steel, operating room tables with standard adjustments, bedside locker tables, steel cabinets, one-use needles, syringes, intravenous tubing sets, X-ray cassettes, adjustable over-bed tables, portable, battery-operated electrocardiograph, repairable operating room instruments of stainless steel and stretchers.

The Illinois minister already has received offers of cooperation from two hospitals in Chicago and three in downstate Illinois.

He also found that the United Church of Christ participates in a plan sponsored by the National Council of Churches whereby the United States government pays for the transportation of such supplies from port to port.

He said he learned that Church World Service, an agency of the National Council of Churches, will crate and waterproof supplies for overseas missions and deliver them to the pier from any of their warehouses.

Literary Man Works Like Scientist

Prof. Beck Tells Lawrence Students How to Surmise

"One thing we all can learn from science is that just because something cannot be explained does not mean it does not exist or is unreal," Dr. Warren Beck, emeritus professor of English, told Lawrence College students Thursday at the annual honors day convocation.

Beck

"In fact," Beck said, "this frontier of inexplicable phenomena is where the creative scholar in science does his work daily. He persists until he has explained, and then having cleaned up as he goes along, he moves on further."

Literary Artist

A literary artist works in the same manner, equipped only with his five senses and his sense of things. "But the insights he arrives at are neither precise nor inclusive. They are surmises and sometimes wild surmises.

The major portion of his address dealt with polarities in literature, particularly the polarities of universality and individuality.

"In literature, any tendency toward the universal pauses at something less than the whole truth," he said. "A literary work may sufficiently reveal the typicality of aspects of individual human experience to elicit wide assent and vital response. Still it would be more circumspect to call this not universality but representativeness."

Individuality in literature is warranted only to point out qualities in the play, poem, essay or story itself. "Individuality in literature is not a matter of biography, and still less of personality cult, or of an author's idiosyncrasy, whether intriguing or revolting," he said.

Both individuality and representativeness should rest primarily on literary works considered singly and closely, he indicated.

"Indeed, it is out of particularity that large implications arise. In all exercises of mind there is this dialogue between fact and principle," the professor stated.

Two Elements

The two elements of representativeness and individuality are not always exactly balanced, he observed. "Either may preponderate, even as largely as the horsemeat in the notorious rabbit hash, which was half and half, one rabbit to one horse."

The literary artist does not force conformity, but seeks consent from the reader. "When readers respond with a comparable surmise, they bring into play a human capacity for a humane concurrence. . . And the concurrence elicited by art, far from devaluating individuality, enhances it," he stated.

"Our ultimate delight and reward in literature," he concluded, "is discovered in the artist's personal surmise made recognizable by fusion into the representative work of art, and its relative validity certified by our personal assent."

Sheinwold

Experts Can Make Errors

BY ALFRED SHEINWOLD

The most difficult hand of the world championship last month brought comfort to hundreds of kibitzers. Both declarers, experienced in international competition, chose an inferior line of play and thus "blew" a grand slam.

As usual in a team contest, the hand was played at two tables with four different players at each table. In both cases South tried to set up dummy's spades instead of his own diamonds.

South had to ruff high on the third and fourth rounds of spades, and this eventually set up a trump trick for West.

It was a reasonable line of play since South would succeed if the spades broke 3-3 or if trumps broke 2-2. If both suits broke moderately badly, South might still survive by finessing successfully with the queen of diamonds.

No. 1626 .....March 17, 1962

South dealer
Neither side vulnerable

NORTH
♠ K 10 8 4 2
♡ A K 5 3
◇ 4
♣ A 8 2

WEST
♠ 6 3
♡ 10 9 2
◇ K 5 3
♣ Q J 10 7 6

EAST
♠ Q 9 7 5
♡ 7
◇ J 8 6 2
♣ 9 5 4 3

SOUTH
♠ A J
♡ Q J 8 6 4
◇ A Q 10 9 7
♣ K

South	West	North	East
1 ♡	Pass	2 ♠	Pass
3 ◇	Pass	4 ♡	Pass
4 NT	Pass	5 ♡	Pass
5 NT	Pass	7 ♡	All Pass

Opening lead — ♣ Q

All told, South had odds of 2 to 1 in his favor by going after the spades.

Better Odds

South could get odds of about 3 to 1 if he went after the diamonds. He should begin with the king of clubs, cash the ace of diamonds and ruff a diamond in dummy.

Declarer returns with the ace of spades and ruffs another diamond. If the diamonds break 4-3 (even if the king fails to drop), South can cash one high trump in dummy, ruff a club, ruff a diamond, and ruff the ace of clubs to get back safely. He then draws trumps and cashes the last diamond and dummy's king of spades.

Even if the diamonds break 5-2, South may still survive. The king of diamonds may drop doubleton. Or it may turn out that West has the short diamonds and cannot promote a trump trick for himself. Even if West does ruff the third diamond with the seven of trumps, threatening to set up a trick with the 10-9-7 of trumps, South may still cash the king of spades and ruff a spade in the hope of getting a 3-3 break.

It's a mistake to accept odds of 2 to 1 if you can get 3 to 1, but it's a lot easier to see this from the kibitzer's easy chair than in the heat of combat.

Daily Question

Partner opens with one club, and the next player passes. You hold: S 6 3 H 10 9 2 D K 5 3 C Q J 10 7 6. What do you say?

Answer: Bid two clubs. This should be the best contract even if partner has opened (as partners sometimes will) on a three-card club suit.

(Copyright 1962)

Grangers Visit Elo Organization

GREENVILLE — Elmer Root, deputy of the Winnebago Pomona Grange, Mrs. Root and Mr. and Mrs. Truman Shelley visited Elo Grange.

The South Greenville Grange presented a program to the East Waushara organization.

Pomona Master Frank Pischke explained Grange ritual and South Greenville showed how to present the flag.

Mrs. Truman Shelley, lecturer, showed slides of Grange activities including the state session, installation of officers and the young married's conference.

Dress Pattern

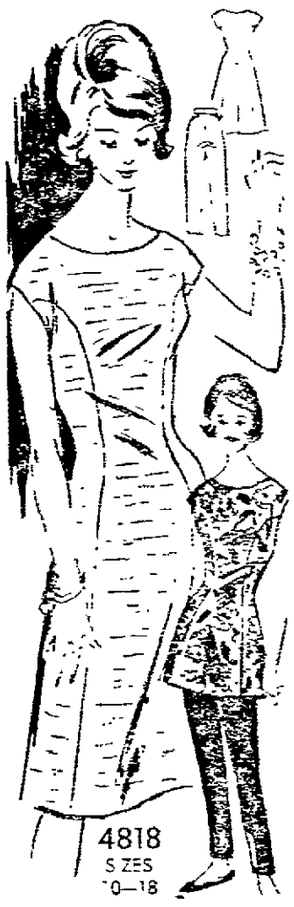

4818
SIZES
10—18

BY ANNE ADAMS

Fashion's PRINCESS poses a gorgeous new day and play wardrobe! See the dress, then shorter or entire princess line dress for misses' sizes. Mix-or-match prints, single colors, solids.

Printed Pattern 4818: Misses' Sizes 10, 12, 14, 16, 18. Size 16 dress takes 3¼ yards 35-inch.

Send Thirty-five cents in coins for this pattern — add 10 cents for each pattern for 1st-class mailing. Send to Anne Adams, care of Appleton Post-Crescent, 378 Pattern Dept., 243 West 17th St., New York 11, N.Y. Print plainly NAME, ADDRESS with ZONE, SIZE and STYLE NUMBER.

SPECIAL Spring-Summer Pattern Catalog — ready now! More than 100 sparkling styles — sun, sport, day, dance, work, travel. All sizes! Send 35 cents.

The POWER of FAITH

by Howard Brodie

AP Newsfeatures

The Faith of An Uneducated youth led St. Patrick from slavery to sainthood.

Captured in a pirate raid on Britain at the age of 16, he was taken to Ireland. "Every day I had to tend sheep," he wrote "and many times a day I prayed — the love of God and His fear came to me more and more, and my faith was strengthened."

Escaping to Gaul six years later, he dreamed of bringing the love of Christ to his captors. He studied for the priesthood was consecrated Bishop, and returned to Ireland. There he converted the country to Christianity, improving the lot of slaves, uniting ethics with law, denouncing hatred and bloodshed, and giving "Him thanks who hath strengthened me in everything."

Sunday at the Churches

SACRED HEART [illegible]

ST. BERNADETTE [illegible]

ST. JOSEPH, 405 W. Lawrence St. Rev. Palmer Nuthmann, Sermon: "C.F.W. Cap," pastor. Sunday masses at 8 [illegible] Saturday 3:30 to 5 and 7 to 8 p.m.

ST. MARY [illegible]

ST. BRIDGET [illegible]

ST. THERESE [illegible]

EAST E. Glatzer Lutheran (Missouri Synod) [illegible] Sunday masses at 7:30, 9 and 10:30 a.m. Holy Communion will be celebrated following the 10:30 service. A supervised nursery is conducted during all services. Sunday school at 8 and 9:30 a.m. Adult Bible classes are conducted following the 7:30 and 9 a.m. services.

APPLETON BIBLE CHAPEL, 412 E. Wisconsin Ave. 9:45 a.m. Sunday school for children of all ages. Adult Bible class, 1 a.m. Family Bible hour. Special speaker, Mr. Bob Harper. 7:30 p.m. Lord's Supper.

ST. JOHN UNITED CHURCH OF CHRIST, 835 N. College Ave., John Seifert, pastor. Church school at 9 a.m. Worship service at 10:15 a.m. Sermon topic: "Holding Fast." Nursery classes during worship period.

EMMANUEL EV. UNITED BRETHREN, College Avenue at Meade Street, Frank Dalmer, minister. 9:15 a.m. Church school — classes for all ages. 10:30 a.m. Worship. Sermon: "The Cross and God's Purposes."

FIRST ASSEMBLY OF GOD, Correll [illegible] Sunday school [illegible] Sermon subject, "The Wonderful [illegible] Sermon subject, "A Good Man in a Bad Place."

INTERNATIONAL CHURCH OF THE FOURSQUARE GOSPEL, 815 N. Richmond St., Rev. William A. Olson, pastor. Adult and children Bible study 9:30 a.m. Family worship service 10:30 a.m. Sermon: "Redeeming the Time." Evangelistic service 7:30 p.m. Message: "Seeking the Will of Christ."

WESLEYAN METHODIST, Corner of N. Oneida and Lindbergh Streets, the Rev. Charles [illegible], pastor. 9:45 a.m. Sunday school for all ages. 11 a.m. Morning worship service, message by the pastor. 7 p.m. Evening worship service.

FIRST EVANGELICAL LUTHERAN (Missouri Synod), 1116 West Seymour St., E. [illegible] pastor. Sunday services at 8 and 9:15 a.m. Sunday school meets at 10:45 a.m.

ST. PAUL EV. LUTHERAN, N. Morrison at E. Brewster, Richard Bishop, pastor. Worship, Sunday morning at 8 and 9:15 a.m. Sunday school meets at 10:45 a.m.

ST. OLIVE EV. LUTHERAN, [illegible] Oneida at Brewster, R. E. Dassler, pastor. Two identical divine services at 8 and [illegible] a.m. Sunday school meets at 10:45 a.m.

FAITH LUTHERAN, [illegible] Sunday school [illegible] Communion [illegible] Sermon: "The Bible Prayer Book." Sunday school [illegible] Adult Bible hour.

Our Saviour's Evangelical Lutheran (Missouri Synod), [illegible] Morning Sermon by the Rev. Sturm: "Do You Want to Be Healed?" [illegible] Sunday school [illegible]

GRACE LUTHERAN, [illegible] Sunday school [illegible] Sermon: "The Shepherd Carries Victory." Sunday school, Warren Beyer, Supt. Classes [illegible] nursery through grade 4, 9:45 a.m. Lessons: Jesus Anointed.

ST. MATTHEW EV. LUTHERAN, W. Sunnyside [illegible] South Water Street [illegible] Sunday school at 9:15 a.m. Sermon: "The Power of Your Christian Faith."

APPLETON POST-CRESCENT

Saturday, March 17, 1962

Ireland Forever!

Samuel Johnson, an Englishman and therefore in the 18th Century caustic about the Celts on the Emerald Isle, once said that "the Irish are a fair people; they never speak well of one another." Whenever we are charged with being anti-Irish, we remember this with some consolation. Perhaps it is only the fault in ourselves that we are really qualified to note.

But there is good reason why on St. Patrick's Day there are only two kinds of people in the world—the Irish and those who wish they were. More than any other people on earth, even exposed as they are to travel, traffic and trade, the Irish have remained themselves. Whether it is their independence we admire, their faith, their mysticism, their musical tongue or their wit, they stand alone and truckle to no man.

In one of his beautiful books of roaming among the Irish, Robert Gibbons writes of the time he has been away.

"And what is five years in Ireland? A few of the young people had grown taller and a few of the old people had grown a little bent, but for the most part . . . it might have been no more than a night's sleep with a few heavy dreams. Only one change that I could notice. At the head of the valley, remote, among the mountains, there is a house that is no longer occupied. About a year after I left, the divil came down the chimney of the house one night. He came out through the bars of the grate and he had chains on his legs and he flew across the room and out at the window. The family were sitting around the fire at the time and it nearly frightened the wits out of them. They left the house next morning and no one has lived in it since. That is the only change."

And that, of course, is really no change at all.

And the land of Youth lies gleaming
flushed with rainbow light and mirth,
And the old enchantment lingers in the
honey-heart of earth.

And may it linger forever!

Mr. Laird on the Farm Bill

Rep. Melvin R. Laird, R-Marshfield, charges that Sec. of Agriculture Freeman is trying to blackmail dairy farmers into accepting his control program by giving them only two choices in the referendum which will be required to establish the dairy program.

Rep. Laird has issued a statement discussing the terms in House Bill 10010 submitted by President Kennedy which Laird says Freeman and some farm leaders now are attempting to rush through Congress without proper discussion. He says the proposal could result in Wisconsin dairymen being forced to take still more reduction in income.

The present dairy support law, Laird says, is a permanent law with no expiration date. He disagrees with the interpretation of this law by both Sec. Freeman and his predecessor, Sec. Benson, which he says forced a reduction in the price assured farmers for their milk. He thinks the farmers could be given a choice of retaining the present law which supports a price minimum of 75 per cent ranging up to 90 per cent of parity. In fact he says there should be four choices available to Wisconsin farmers: (1) Freeman's supply management control program contained in H. R. 10010, with a milk production cutback of at least 7½ per cent to receive 90 per cent price supports; (2) price supports at zero to 90 per cent, the so-called Freeman alternative contained in H. R. 10010; (3) the present permanent price support law of from 75 per cent to 90 per cent of parity without production controls; (4) self-help dairy stabilization marketing program run by the dairy farmers themselves.

Laird points out that if as many as 34 per cent of the total dairy farmer population of the United States could cast a negative vote, then the price supports will go from a minimum of 75 per cent parity to a minimum of 0 per cent. Quite obviously it is expected that farmers will refuse to vote for a bill with a minimum of zero per cent even if they have to accept the production control offered by Freeman.

But Laird has other objections to the bill. According to the secretary's estimate, quotas in the first year would require farmers to cut back on their milk production by from 5 per cent to 8 per cent of their production last year. It is estimated that the first year of operation a cut of 7½ per cent would be sufficient provided no exemptions were granted. But one section of the proposal would grant Freeman authority to establish minimum allotments. Thus the secretary would have authority to exempt small producers from the production cuts required of Wisconsin farmers in this program. These exemptions could be set at a minimum of 15,000 pounds, 100,000 pounds or any level. And Rep. Laird says if the minimum were established at 35,000 pounds it would exclude 1,100,000 milk producers from controls. This would be equivalent to a five-cow exemption and would be expected to encourage a tremendous increase in small herds all over the country because of the higher price supports guarantee. Eventually this would make Wisconsin producers take still greater cuts, Laird contends.

Another section would permit the secretary to exempt certain areas of the country from control provisions of the dairy program. Thus, the secretary could exempt "for relief of shortages in deficit production areas." Since there is no definition of a deficit area in the bill, the secretary would have wide discretion in the matter.

Rep. Laird contends that "there is no such thing as a deficit area in this year, 1962, with our modern transportation system," and he continues that the great weakness of the bill is that "no provision is made in the bill for the free movement of milk in interstate commerce." The Laird statement is an interesting one and should help to give Wisconsin farmers a clear picture of what is proposed for them at Washington.

Parley at Geneva

There is a certain here-we-go-again attitude in the United States as disarmament talks are resumed in Geneva. There should be. The talks in the past have resulted in no real progress toward world disarmament or a lessening of the danger of catastrophic nuclear warfare. And yet there still is something to be said for the point of view that as long as we are talking we are not fighting. But this is tenable only as long as we remain highly suspicious of any Soviet suggestions and have a sound knowledge of the things we can negotiate and those we can't.

This time we are at least carrying a fairly big stick as we go into the session. President Kennedy's announcement that we would resume atmospheric nuclear tests near the end of April unless we had by then an effective nuclear test ban agreement with solid controls has put the burden of concessions upon the Russians. But it will be easy to throw away this advantage. The Soviet Union delegates are adept at dragging in extraneous discussions. They will do everything in their power to lure us away from the true purpose of the conference—or at least our true purpose—the saving of the world from nuclear war without turning it over to Communist slavery.

When disarmament talks first opened several years ago, there was hope that the Russians were sincere. The optimism faded with the constant roadblocks the Communists threw up, the unexplainable conflicts, the stubborn refusals, the repeated walkouts. By last summer most observers were willing to concede that the Russians didn't really want an agreement of any kind. They specifically didn't want a real nuclear inspection. The reason became clear in September when the Soviets resumed a series of nuclear atmospheric tests.

Now quite naturally the Russians want to keep us from testing particularly if they are ahead of us as a result of their series of tests. How far they actually will go in discussing or agreeing to inspection and controls in order to prevent our testing is yet to be seen. Presumably they will stall, then seem to be in agreement and then stall again.

Realistically, it's the best chance we have had yet to scrounge something from them despite the rosy look some of the summit meetings assumed. But it still isn't a very good chance.

Scientists Seek Calls From Space

From the Wichita Eagle

Leading scientists recently held a conference at Green Bank, W. Va., in which they rated communication with other worlds in the universe as a distinct possibility.

This has little to do with interplanetary space travel. In fact, some of the scientists believe space travel is not practicable for this or any other civilization. A physicist said interstellar rockets "belong right where they are — on cereal boxes."

The value these scientists attached to trying to get into communication with other worlds is the chance of an exchange of experiences. The current crisis on Earth might have been survived successfully by other worlds. Scientists would like to learn whether self-destruction is a characteristic of civilizations throughout the universe or whether some of them may have found the way to meet such crises.

That there are other civilizations in the universe is, of course, only a plausible estimate. We have no reason to think there are not; no proof that there are. Exchanging intelligible signals with them would be the next problem. It would require generations to communicate with the distant ones.

Essentially, this is further evidence that even the most knowledgable of humans have to look beyond their own puny horizons for help in its time of need. Science, in its self-confidence, believes it can solve its problems by communication with other-world science. Most of the rest of us pray to a higher power in time of stress. To paraphrase a Kansas poet of other days, "Some of us call it science and others call it God."

U. S. Business Invests Heavily in Latin America

BY DAVID L. BOWEN
AP Newsfeatures Writer

Last month the governor of the Brazilian state of Rio Grande do Sul expropriated the local telephone company, a subsidiary of IT&T.

He claimed the company provided very poor service.

IT&T officials immediately cried foul. Their anger was not addressed directly to the expropriation, which is legal under Brazilian law and not unprecedented in South America or most anywhere else. What infuriated them was the size of the proferred compensation.

Brazilian law says it must be "just". Gov. Leonel Brizola thought $400,000 sufficient and put up that amount. IT&T officials termed the figure ridiculous and insisted the property was worth $10 million.

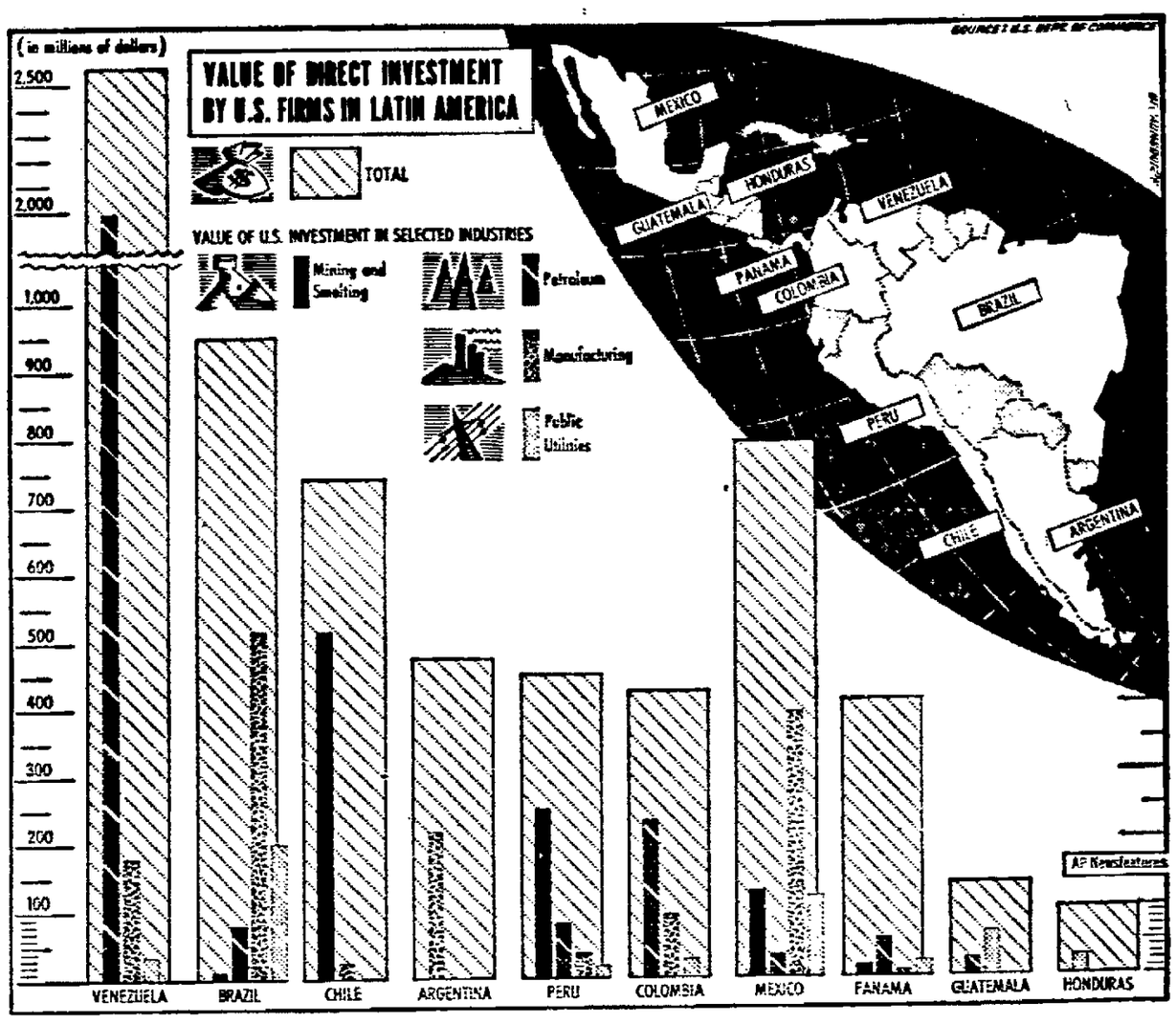

The Big Problem

The argument seems destined to become a lengthy and legalistic dispute, with the U.S. State Department doing what it can to induce a fair settlement. The incident, however, draws attention to one of the thorniest areas of relations between the United States and the restless nations of Latin America.

Every economist agrees that Latin America's big need is for capital investment: the money it takes to build factories, improve transportation, create jobs and get an economy spiraling upward. The possible sources of this money are Latin Americans themselves, foreigners willing to invest in Latin America, or aid programs of foreign governments.

Can't Do It Alone

The much-publicized "Alliance for Progress" — involving a U.S. government aid of $20 billion over the next decade — represents the Kennedy administration's determination to increase the flow of capital from the third source. No one, however, believes that Uncle Sam at his most generous could single-handedly generate the economic steam it will take to substantially raise the Latin American level of economic activity or the region's standard of living.

Latin Americans have been criticized for not re-investing more heavily in their own economies and have been urged to better their performance.

And American businessmen are being encouraged to increase their rates of investment: to join Uncle Sam in priming the Latin American pump for the benefit of all and the consternation of Communists.

Warning Flag Up

This is where the path becomes rocky and where an expropriation like the recent one in Rio Grande do Sul raises all sorts of warning flags in front of American capital.

The stormy petrel of Latin American politics is Fidel Castro. As an expropriator of American property he has few peers. His state economy has absorbed practically all of the $900 million U.S. business had invested in Cuba before he took over. There have been no serious signs of reimbursement.

The Better Plan

If the Castro example spread through Latin America, U.S. businessmen would take a shellacking. On the other hand, if the capital isn't risked, if U.S. business doesn't actively participate in Latin American development, the resulting lack of progress will only increase the pressures threatening to topple friendly Latin American governments.

In a recent study, marketing and foreign trade specialist John M. Dyer of the University of Miami pointed out that private direct investment is always more successful than government investment. He put the ratio at one to three: "a dollar of private investment achieves the total effect of approximately three dollars of governmental investment." The reasons he cited were elimination of government administrative cost and the higher incidence of business acumen.

Despite hazards real or imagined, U.S. private capital has been steadily flowing into Latin America over the last decade. From less than $3 billion at the end of 1945, U.S. direct investments rose to over $9 billion by 1961. This represents about one-fourth of the American business investment all over the world. According to the Chase Manhattan Bank, over a third of Latin America's industrial and mining production comes from U.S. companies, a third of all Latin American exports originate with these companies, and about a fifth of all Latin American taxes — and a third of the income taxes — are paid by U.S. companies.

Pace Has Slowed

Since 1958, however, the pace has slowed. For the past four years the rate of growth of U.S. direct investment has accelerated in Canada and Europe, but flattened out in Latin America.

Because of its oil, Venezuela has attracted more U.S. investment than any other Latin American country. In 1960 (see map), total value of U.S. private investment there was $2.5 billion. Other leaders were Brazil, $950 million; Mexico, $790 million, and Chile, $720 million.

While extractive industries (oil, mining, agricultural commodities) have in the past been most interested in Latin America, manufacturing is taking hold. The size of manufacturing investment jumped 100 per cent between 1950 and 1960 with the fastest growing category in this sector being machinery and automotive equipment.

Deny Charges

One of the most frequent charges leveled at American businessmen in South America is that they are there not to assist in the development of the country but only to extract profits. Gov. Brizola echoed this sentiment in a news conference after publication of his expropriation decree:

"We in Latin America have two problems holding back our programs," he said. "One is Latifundistas — extreme large landowners — and the other is the foreign economic group or those local economic groups allied with them. Unless we get rid of these groups, the Alliance for Progress will not work — they will eat all the dollars provided for aid, and in less than 10 years, if these problem groups remain, all the dollars will be back in the United States."

American businessmen categorically deny this charge. According to Chase Manhattan, the average level of earnings has been running at a little over 9 per cent of invested capital during the past decade, a rate lower than in most domestic U.S. industries.

Another report, for 1955, puts the total local payments (for wages, rental, taxes, etc.) of American-owned companies in Latin America at $4.3 billion. Total remittances to the investor that year were $650 million, or a ratio of $6.6 paid out locally to $1 paid to the investor.

Looking Backward

Fiendish Designs Discovered

100 YEARS AGO

Quoted from the Appleton Crescent for March 15, 1862.

Columbus, Ky. — March 9 — The rebels who have been stationed here seem to have been possessed with the spirit of the devil himself.

The bluffs on the north end of their works are from 250 to 300 feet high and extend up the river at that height some distance. Outside their works for some distance is a sloping plain which had been cleared of all trees and underbrush and would be the only approach for our infantry in case of hand to hand combat.

After two days' exploration for infernal machines and to discover where the bluffs had been mined, as was reported, Capt. Schmitt and a company of the 27th Regiment discovered ridges of new earth, similar to ridges formed by covering water pipes in the city. They were traced to a cavern.

Effecting an entrance, they found a strong frame covered by earth to attract no attention. Inside this, with the assistance of a light, were found implements similar to those used in a telegraph office with wires running in a dozen different directions.

Following the raised rows of earth, they soon came to a spot where something had been buried. Digging down some five feet, they found a large iron cask, about three feet high and a foot and a half through, in the shape of a well-formed pear, as near as can be described. It had an iron cap fastened with screws.

Taking off the cap, there were found grape, cannister and four 6-pound shell surrounded by about two bushels of coarse powder. On the bottom of the cask there was a wooden box containing several batteries with hollow wires attached to two larger wires that were covered with a substance impervious to water, connecting with the cavern before spoken of. A dozen of these iron pots or cases were thus united with this cavern.

Half a dozen of these caverns have been found and probably 75 to 100 of these infernal machines are thus buried in the earth, some distance from the enemy's works.

A sentinel would give the operator inside the cavern the signal, and he would send the electric spark through all the wires and decamp.

The result may be imagined. Whole regiments could thus be blown up and sent to eternity without a chance of escape. Fortunately, their fiendish designs were discovered in time.

25 YEARS AGO

Saturday, March 15, 1937

Help was being sent to the British motorship Silverlarch, stranded north of Hawaii with an uncontrolled fire in one of her holds. The U. S. S. Louisville was hurrying to the ship to rescue passengers.

The Lawrence College Press announced publication of a book by Dr. Henry M. Wriston, former president of Lawrence, entitled "The Nature of a Liberal College."

The Grand Captain-General of the Wisconsin Commandery of Knights Templar, Albert W. Elmgreen, Superior, was in Appleton to inspect the Appleton Commandery.

"The Social Security Act" was the subject of a talk by Gustave J. Keller, Appleton attorney, at a meeting of the Holy Name and Sacred Heart Societies of Sacred Heart Church.

Mrs. Adele McGillan and Mrs. Julia Hess, Menasha, left for a month's stay in Hot Springs, Ark.

10 YEARS AGO

Saturday, March 15, 1952

A capacity crowd heard Gov. Earl Warren hammer at the present administration in a speech at Lawrence Memorial Chapel. The Republican governor of California was seeking backing for his party's nomination for President.

Appleton Girl Scouts displayed the skills they had developed through the scouting program at the fortieth anniversary birthday fair. Special emphasis was put upon civilian defense.

Ralph Moehring was elected to succeed Frank Taylor as president of the Te Deum International. Other new officers were Rudolph Haase, vice president, and Ledgard Feavel, secretary and treasurer.

Frank Schrage, Menasha, was one of two soloists appearing with the St. Lawrence College Choir of Mount Calvary, Wis. at its appearance at Menasha St. Mary's.

Ervin Schroeder was elected Seymour Fire Chief to succeed Walter Melchert, retiring after 22 years of service.

Potomac Fever — by Fletcher Knebel

Soviet First Deputy Mikoyan denounces "leftists." He's organizing the Ivan Birch Society.

• • •

College boys are giving the old man a break this spring vacation. Instead of wasting time on the beach at Ft. Lauderdale, they're willing to fly over and picket the Geneva Disarmament Conference.

• • •

Running for the Senate in Massachusetts, Teddy Kennedy has a stout platform. He's against Communism, vandalism, favoritism and all other isms—except nepotism.

• • •

You can't beat the system. No matter how many digits they add to your phone number, the thing still won't ring until you're in the bathtub.

• • •

One foe of physical culture says he'd like to protest this fitness rage, but he's afraid he'd be accused of being soft on softness.

• • •

The state department briefs tourists to Washington on foreign policy. Dangerous gamble. The last time the people found out what a Democratic administration was up to, it provoked an Eisenhower landslide.

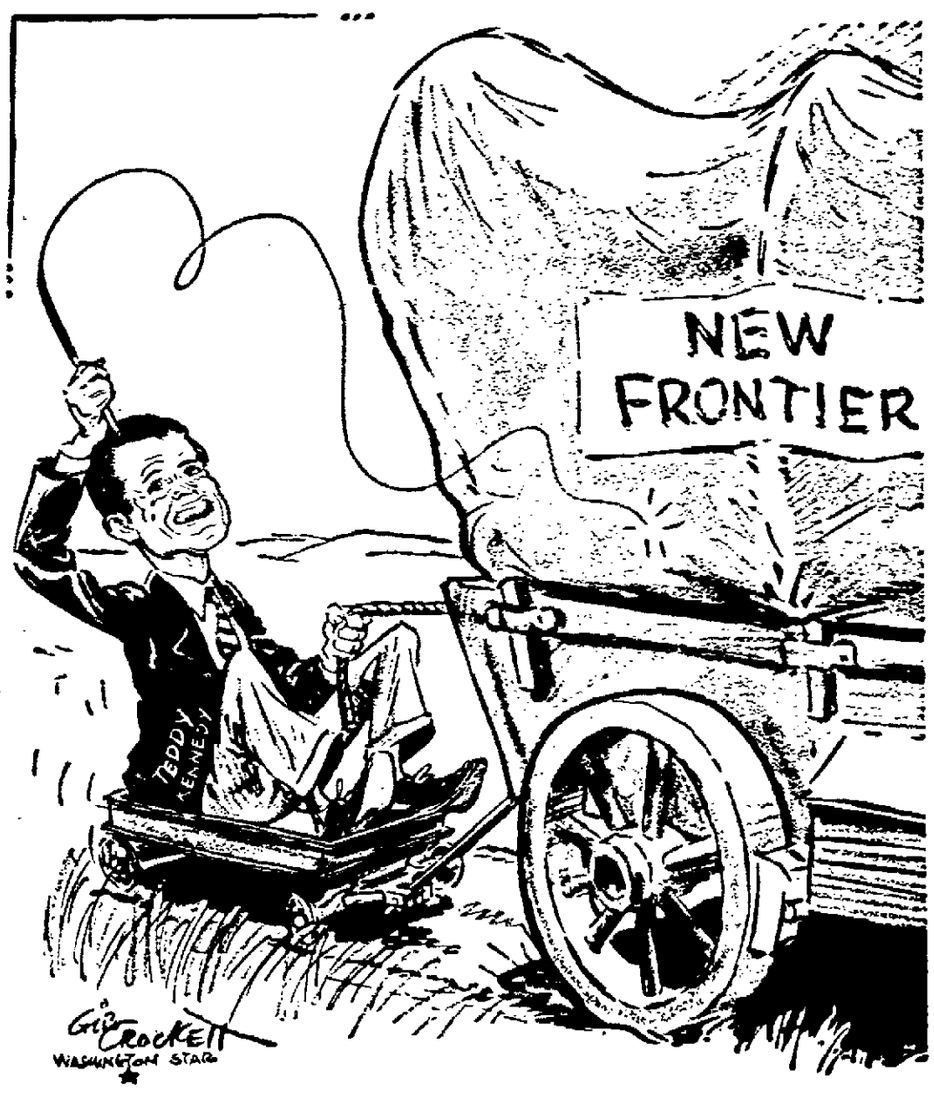

'Gid-Dap!'

Nelson Refuses to Be Forced into Early Announcement of Plan

Informs Press He Will Support Reynolds in Bid for Governorship

Post-Crescent Madison Bureau

MADISON—Gov. Gaylord Nelson has tartly announced that he does not intend to be "forced by anyone" into an early announcement of his personal political plans for the year, but that he will be happy to support the gubernatorial bid of Attorney General John W. Reynolds of Green Bay.

Nelson earlier in the week flatly declared that he has no intention of running again for the governorship, but he has resisted all pressures to verify the widespread belief that he will become the Democratic nominee for U. S. Senator against Republican Sen. Alexander Wiley.

Evidently annoyed by the persistent questioning on the point at his regular news conferences, the governor late Friday greeted reporters with a brief mimeographed statement reaffirming his intention to declare himself at a time of his own choosing.

It said that he was elected to a two year term, that it has 10 months to go, and that the people of the state expect him to serve it out to the best of his ability and in their interests.

It went on:

"I realize, of course, that I must announce my plans in a few weeks. In the meantime, however, I will not be forced into an announcement by anyone; I will continue to direct my full efforts to the job of being governor of Wisconsin. As governor, I have major responsibilities for speeding up good programs that are already underway and for initiating new programs. I will not be swayed from this course even though some politicians in both parties are demanding an immediate announcement."

Highly placed Democrats, who normally would be worried about filling such a key ticket place as that of U.S. Senator, have privately indicated that they have no doubt about Nelson's availability for the senatorial nomination.

Might Jeopardize Bill

The cue to his reluctance to confirm his prospective candidacy is probably in his reference to possible new programs of his administration as governor. As a declared candidate for another office, any such new programs might be dismissed by the public as campaign gestures. They might lose some of their potential acceptance as a consequence.

Nelson told reporters that he expects to support Reynolds' gubernatorial bid, that Reynolds will make an "excellent governor as he has been an excellent attorney general." But his statement fell short of a complete endorsement because of the possibility that there may be other candidates for the nomination.

Nelson said, however, that he has thus far heard of no other candidates, which appeared to dispose of the likelihood of a challenge of Reynolds by David Carley, one of Nelson's close associates and head of the state department of resource development. It is understood that Nelson has urged Carley to run for the lieutenant governorship.

Disapproves In-Fighting

The governor said he won't be drawn into the inter-party bickering about Chairman Patrick Lucey's plans for a $100 a plate fund-raising dinner in Milwaukee in May, but that he expects to attend and will urge others to attend. He regards the engagement of President Kennedy as dinner speaker as an honor to the state.

Nelson again insisted that the new selective sales tax program was not of his devising, and that it was forced on him by the Republican Legislature, and remarked that any of the prospective Republican nominees for governor would be a "difficult opponent" for Reynolds in the November election.

Oshkosh Man Dies in Fire

CONTINUED FROM PAGE 1

fire department was at the scene. Civil defense policemen assisted in directing traffic.

The first floor of the three-story building formerly was occupied by a restaurant but is now vacant.

Four Roomers

The owner of the building, William Barney, 1016 Merritt Ave., said there were four roomers living there. Eichmann apparently was the only person in the building when the fire started.

Another of the roomers, William Fero, 62, was arrested by the police for being drunk and disorderly after he made three attempts to enter the burning structure.

Barney said he could not give any estimate of damage at this time.

Sabotage Hinted In Disappearance Of U. S. Airliner

BURBANK, Calif. (AP)—Investigators gathered today to re-fly, step by step, the route taken by an airliner that disappeared over the Pacific.

Probers hope to find, somewhere along the route, a clue to the mysterious disappearance of the super-constellation carrying 107 persons—most of them U.S. jungle fighters en route to Viet Nam.

Sabotage has been hinted. So has a possibility that the plane was hijacked.

Investigators also hope to answer this question: Was the disappearance of the Flying Tiger Line plane west of Guam connected with the crash earlier Thursday of a Flying Tiger cargo plane in Alaska?

Both planes were based at the Flying Tigers' headquarters here. All mechanical records for the planes are in Burbank. So probers decided to start work here, although both flights originated at Travis Air Force Base, near San Francisco.

The cargo plane, carrying military gear to Saigon via the northern route, crashed at Adak, killing one man.

Return to Korea Planned by Rhee

HONOLULU (AP)—Ailing Syngman Rhee, deposed as president of South Korea after bloody uprisings, says he will fly to his homeland today whether he's welcome or not.

In Seoul, the surprised South Korean government made it plain he is not welcome.

The military government refused him permission to return, even though the elderly Tiger of Korea issued a statement here Friday saying he was sorry "if I have committed errors. . . ."

Gen. Chung Hee Park, head of the South Korean military government, and other officials said they had no advance word that Rhee had decided to return home.

31-Year-Old Marriage Of Mrs. Rockefeller Ends in 10 Minutes

RENO, Nev. (AP)—The 31-year marriage of the Nelson Rockefellers dissolved here in less than 10 minutes.

Mrs. Rockefeller was granted the divorce from the New York governor Friday on the grounds of mental cruelty.

She returned by plane to Philadelphia immediately after the early morning court appearance. Her two brothers, John and Percy Clark, met her. No one would comment.

A witness at the closed hearing before District Court Judge Grant Bowen said, "Mary Rockefeller must have aged 10 years between 9 and 10 o'clock." The actual legal proceedings—a few questions by the judge and a few answers by the plaintiff—took less than 10 minutes.

Wreckage May Be That of Missing Plane

CONTINUED FROM PAGE 1

west of Guam, when the pilot radioed a routine message without a hint of trouble.

Search Area Tripled

After fruitless flights Friday, officials tripled the search area and pressed nearly 100 planes and nine ships into systematic criss-crossing of more than 250,000 square miles of calm Pacific waters.

More than 50 planes from U.S. Air Force and naval installations in the Philippines and 40 more from U.S. bases on Guam scoured almost every conceivable path the pilot of the missing plane might have taken.

Each plane was assigned a 60-square-mile search area. The Philippine-based planes covered an ocean rectangle 700 miles long and 180 miles wide along the airliner's scheduled route, and the planes and ships from Guam scoured a comparable area.

Down At Sea

An Air Force spokesman said the plane most likely went down at sea.

"Much depends on whether the pilot attempted a ditching, and how successful it was," the spokesman said, noting that a successful ditching would involve life rafts, easier to see from the air than small pieces of debris.

"It's a mighty big ocean," he said, "but with all those planes out there searching systematically, they should be able to find whatever there is to find."

Flights were sent up during the night in hopes that flares would be sighted. None was seen. But nobody was ready to give up.

Light-Hearted Mays Begins 2nd Decade

BY JERRY LISKA

PHOENIX, Ariz. (AP) — It's a light-hearted Willie Mays starting his second decade of major league baseball.

The say-hey kid, who broke in with the New York Giants in 1951, matured quite a few years ago, naturally. But still the 30-year-old Willie has been more like his old self in the San Francisco Giant camp this spring.

Nobody in camp says much about it, but the apparent settlement of the brilliant center fielder's domestic trouble has relaxed Willie considerably.

He's a happy, different Willie which, of course, might not be too difficult for any one receiving the $90,000 salary reputedly paid Mays for his 11th season.

Willie is willing to enjoy — or give — a laugh a minute in between his hustling conditioning work. He clowned for photographers by pretending he was being tried as a third baseman. He even makes a production of keeping on the helmet Manager Al Dark requires all hitters to wear, even in the batting cage.

Willie isn't too perturbed about his .308 batting mark of last season, his lowest since hitting .295 in 1956.

"There were 40 homers wrapped up in there," Mays said. "The main thing is to keep hitting .300. If I could get up to .330, so much the better."

After a spectacular first decade over which he averaged .316 with a career total of 319 homers and 935 RBI, how does Willie feel?

"I only hope I come close to those first 10 years in success," said Mays. "Hank Sauer (Giant batting coach) told me he had his biggest years after he turned 30. That'll be fine if it happens to me, too."

Patrolman Lets Air Out Of His Sergeant's Tires

PHILADELPHIA (AP)—An off-duty patrolman has been accused of letting the air out of a tire on his sergeant's prowl car, making the vehicle temporarily inoperable.

Department officials said Friday that patrolman Gerald White, 25, will face a police board of inquiry. Sgt. James A. Dolan said he caught White in the act of deflating the tire.

Detroit Top Challenger

Nothing Close to Yanks In AL, Dykes Declares

BY JACK HAND

BRADENTON, Fla. (AP)—Jimmy Dykes should be the greatest living authority on the American League. He played in the league from 1918 through 1939 and managed or coached teams in it from 1934 through 1960, with a couple of side excursions to the minors and the National League.

Back in the National League as a coach under manager Birdie Tebbetts of the Milwaukee Braves, Dykes at 65 is free to say anything he wants about the American League. As he managed Cleveland and Detroit in his most recent tours of duty, his opinion on their chances of beating the New York Yankees should be enlightening.

"There is nothing close to the Yankees," said Jimmy. "They say they don't have any shortstop with Tony Kubek in the Army but there isn't any shortstop in the league better than young (Tom) Tresh and (Phil) Linz.

Cash Good Hitter

"Detroit has got to be the best of the rest. They should give the Yankees their toughest battle. The Tigers have pitching with (Frank) Lary, (Jim) Bunning and (Don) Mossi. Maybe (Paul) Foytack will come through for them. I am afraid Sam Jones won't be as much help as they hope for.

"That (Norm) Cash is a real good hitter. Maybe he won't hit .361 again but he'll be up there. Did you know I was the guy who put him on first base? We got him right here in this park. Runt Marr, who was scouting for Cleveland, came to me and said Frank Lane was worried about his infield and wanted a fellow we had, Steve Demeter. We made the deal the next day. Demeter for Cash. A pretty fair deal for Detroit. He is a long ball hitter in a perfect park.

"Cleveland could have some real good pitching with (Gary) Bell, (Barry) Latman, (Jim) Perry and (Dick) Donovan. They have a young kid, Sam McDowell, who looks like a real good one. He shut out Baltimore last year for 6 1-3 innings until he broke two ribs in his right side while pitching.

"The Indians lack power. Of course, Willie (Kirkland) will hit some out of the park. They'll miss the fellow in center field (Jimmy Persall, traded to Washington). Young Ty Cline can handle center defensively but can he hit enough? Tito (Francona) is consistent but Woody Held is erratic."

They'll Do It Every Time

By Jimmy Hatlo

Cuba Hungry, Broke, Dependent on Russia

CONTINUED FROM PAGE 1

Cuba's physicians have been most exasperating in their activities.

"For instance," he said, "when a father asks a doctor what he can do about his daughter's diarrhea, he's told to give her apple juice.

"Now the doctor knows there's no apple juice in Cuba, but the father will dutifully go from store to store inquiring for it. The idea, of course, is to embarrass the government."

Assassination Tries

Aside from this type of mild obstruction, there have been increasing cases of assassination attempts.

One of these, according to Henning Sorrenson, a Vancouver Communist now serving as adviser to the Cuban government on Canadian affairs, was the attempt on the life of Carlos Rafael Rodriguez.

Rodriguez is the Cuban Communist intellectual who is reported to be doing much of Fidel's thinking for him.

Sorrenson said that two counter-revolutionaries "paid by the CIA" (Central Intelligence Agency of the United States) lay in wait with machineguns along a highway outside Havana. When Rodriguez's car came into sight, they opened up.

"The patrol accompanying Rodriguez saved him," Sorrenson said. "They killed one of the assailants, but the second man escaped."

More Serious

Far more serious than these isolated incidents of gunfire is the swelling rumble of dissatisfaction and disillusionment the food shortage has caused in Cuba. People now speak openly in the streets about trouble to come.

One Negro workman put it this way to me. "How long can we go without food? People are going to go hungry in Cuba and they're going to blame the Communists. It doesn't look healthy here, I tell you."

Because the revolution was the product of idealistic guerrilla fighters and there has been a genuine attempt to better the lives of Cuba's 7 million people, it is too painful for the left-wing intellectuals to believe what is now happening.

I took up this question with Jacques Theodore, who was identified as a Belgian writer. Theodore said that only after he arrived in Cuba several months ago did he realize how empty and meaningless capitalism was.

At the time we were sitting in the lobby of the modernistic Riviera Hotel, built by American capital and confiscated after the revolution to serve as a showcase "home" for guests of the cuban government.

Food Shortage

If everything was going so well in Cuba, how did Theodore account for the grave shortage of food?

"Food shortage?" he asked. "Actually that's one of those surface observations that is so misleading."

Why was that?

"Well, it may be true there is a certain shortage of food in Cuba, but there's no shortage of calories."

I left Jacques at this point because there was nothing left to say.

To read the major speeches of Cuba's revolutionary leaders is to get an idea of the revolution's thinking.

Note, for example, how Castro explained his land reform to the Cuba peasants:

Small Holdings

"You can keep your small holdings," he told them, adding however, "the revolution believes small land holdings do not yield sufficiently . . the revolution sees the solution of the problem in the co-operative."

This neat logic was recently elaborated by Capt. Antonio Nunez Jimenez, executive director of the Hug Agrarian Reform Institute known as INRA:

"Numerous peasants," said Jiminez, "have been freed from paying rent as tenants since about the middle of 1960, despite not having received their property titles yet — let latter being only a formality, because in fact and theory they are the lawful owners of the land which they work."

In other words, instead of big privately owned and operated sugar estates, there are now big state-owned and operated estates.

That solved that problem.

Jobs Needed

Cuba's other pressing need was to eliminate its unemployment pool of 600,000 peasants and create more jobs for another 500,000 men who worked seasonally as sugar-cane cutters.

By creating public works projects, such as construction of government buildings, many men were employed.

Heavy enlistment in the armed forces and militia gave jobs to additional thousands. The others simply moved to the cities and towns and got on government payrolls.

And so, without increasing production, Cuba's unemployment problem has been solved."

In the meantime, the new sugar crop has ripened and there is a desperate shortage of cane cutters. To make up for it, the government has had to recruit "volunteers" from the labor unions in towns and cities.

This is so despite the fact that a drought has cut the sugar-cane yield.

Poor Cane Cutters

The yield has been further reduced because, it is said, amateur cane cutters last year sliced the stalks too low, killing some plants, or too high, causing others to sprout.

But the real mystery of the food situation in Cuba today is what has happened to the new market-gardening produce that was supposed to have resulted from diverting cane fields to such crops as potatoes, tomatoes and corn?

And where is all the meat from the cattle herds?

Nobody knows.

The strangest aspect is that February and March — according to Cuba's economists in this "year of action" — were to be the first months of "plenty."

Yet February saw the disappearance of food and this month the beginning of strict rationing.

How could planning go so awry? For the answer to that one, you have to go to particular cases.

Breeding Stock

Since May of last year, International Air Freighters Ltd., a small Canadian company, has flown nonstop from Toronto to Havana more than 4,000 breeding pigs and 3,500,000 baby chicks.

Their chief pilot, William Milne, says this business has now "tapered off." Where there were nine and three flights a week, there is now only one.

The freight is mostly medicine, aircraft parts overhauled in Canada and turkey-hatching eggs.

The reason for the sudden drop-off in business, according to Milne, is a pause in Cuba's program of putting plans into execution.

But Bill Edlestein, a Canadian animal husbandry expert in Cuba handling the pig program, thinks otherwise. He told me Cuba can no longer pay for her imports from Canada.

Besides this, though he feels his part in the pig-breeding program has been a success, the scheme has collapsed because there's no corn to feed the animals. Why not?

Someone Forgot

"Well, that's the revolution," says Edlestein. "Apparently somebody forgot to plant."

At Varadero Beach on the northern coast of Cuba, where American tourists used to frolic at a lush resort, the government built nearly 100 new concrete box homes for fishermen.

Then they turned over to them [illegible] confiscated from the [illegible] Yacht Club. [illegible] so it is reported [illegible] and their [illegible] and headed out to sea. This hasn't been seen since. Now the row concrete homes stand empty in the sun.

Dischinger Topples Four Loop Marks

Rayl and Lucas Also Help in Asault on Big Ten Standards

CHICAGO (AP)—Ten Big Ten basketball scoring records were bested or tied under the onslaught of Terry Dischinger of Purdue, Indiana's Jimmy Rayl and Jerry Lucas of Ohio State.

Dischinger toppled four records and equalled two. Rayl broke two records and tied two and Lucas shattered two marks, according to final individual statistics released Thursday by the Western Conference Service Bureau.

Dischinger's performance: Most points one season — 459 in 14 games; 32.8 average. Most free throws one season — 179 in 14 games; 12.8 average. Most free throw attempts one season — 215 in 14 games. Most points three seasons—1,248 in 42 games; 29.7 average. Tied best single game free throw percentage—1.000 on 13 of 13 against Michigan State. Tied most field goals one game —20 against Illinois.

Rayl's performance: Most points single game — 56 against Minnesota in overtime. Most consecutive free throws — 32. Tied best single game free throw percentage—1.000 on 15 of 15 against Michigan. Tied most field goals one game—20 against Minnesota in overtime.

Lucas' performance: Best field goal average one game—.933 on 14 out of 15 against Minnesota. Best field goal average one season—.678 on 122 of 180.

Bill Burwell of Illinois equalled the single game free throw percentage with 13 out of 13 against Indiana.

South Viet Nam's First Lady Plans Good-Will Journey

SAIGON, South Viet Nam (AP)—Jacqueline Kennedy may have started a new trend. South Viet Nam's clamorous first lady, Ngo Dinh Nhu, plans to leave soon on a junket of her own.

Mrs. Nhu, sister-in-law of bachelor President Ngo Dinh Diem, disclosed she will head a parliamentary delegation late this month on a tour of Latin America, England and Italy.

She told an interviewer she hoped to return in time for the August elections of the National Assembly in which she holds a seat.

Mme. Nhu, petite and attractive, showed signs of the injuries she suffered after the presidential palace was strafed and bombed February 27 by two renegade fighter pilots in the Vietnamese air force.

Burns and bruises were visible on her ankles and arms. She complained of frequent pain in her [illegible] and said a car over [illegible] had injured [illegible]

Stange, Mincher Being Counted on to Help Strengthen Twins

Tuttle Back in Center Field; Mele Isn't Sure Where He'll Play Killebrew

ORLANDO, Fla. (AP)—Lack of left-handed power, a leaky infield and skimpy secondary pitching were largely responsible for Minnesota's seventh place finish last year in the American League.

What is Sam Mele, the young man who succeeded Cookie Lavagetto last June as the Twins' manager, doing about it?

"We've added Don Mincher, a young southpaw swinger with power, at first base," said Mele. "He hit 24 home runs at Buffalo last year. He's wearing glasses now for the first time and he looks much better at the plate than he did with us last spring.

"We're returning Bill Tuttle to center field, where he is one of the best. He did well at third base last year but that is not his natural position. We have several fine young pitchers in camp and I'm certain two or three of them, along with veterans Ray Moore and Al Schroll, will greatly improve our bullpen."

Top Prospects

Among the top prospects for relief work are lefty Bill Pleis and right-handers Al Stange, Georges Maranda and Bruce Swango. Stange, who pitched at Syracuse last year, has looked especially impressive in camp.

The installation of the 23-year-old Mincher at first base and the restoration of Tuttle in center pose a couple of interesting questions. The first is where to play Harmon Killebrew, the club's top slugger, who swatted 46 home runs and drove in 122 runs last year. The other is where to play Lennie Green, the team's most consistent hitter who led the club with 171 hits and 26 doubles.

"Killebrew will be either at third or in the outfield," said Mele. "Right now we're giving George Banks and Johnny Goryl a couple of draftees, a shot at the third base job. We drafted Banks from the Yankee chain. He hit 30 home runs with Binghamton last year. Goryl batted .280 with 10 homers at Omaha. If neither is ready, Harmon will open at third, a position with which he is familiar."

Mele is enthusiastic about the apparent comeback of Jim Lemon, the veteran left fielder who had a disappointing '61 season when he batted only .258 and his home run total dropped from 38 to 14.

"Lemon looks better than I've seen him in years," said Mele, who may alternate him with Green in left field. Green was the team's only left-handed hitter in the daily lineup last year. Bob Allison, who rapped 22 home runs and drove in 105 runs on a .245 batting average, is a fixture in right field.

Better Defensively

"I think we'll have a better infield defensively," Mele said. "Zoilo Versalles, at short, will be a year more mature. He seems to be thinking better and has a better knowledge of the hitters. Also, he should work better with Billy Martin around second base after having played a year together. Mincher, after a year in Buffalo has improved his fielding."

Mele is satisfied with his front line pitching. He is well fixed in starters with Camilo Pascual (15-18), Pedro Ramos (11-20), Jack Kralick (13-11), Jim Kaat (9-17), and Don Lee (13-6). The quintet won 81 games. Mele expects his big five to win upwards of 70 this year.

"The bullpen was our biggest problem last year," said Mele. "We lost 29 games by one run."

Stange, a 25-year-old right-hander, appears to be the best looking rookie in camp. Sam is [illegible] reason or another."

Hodges Takes Hitting Lessons From Hornsby

Gil Looks to Season With Mets As Big Challenge

BY TED SMITS

ST. PETERSBURG, Fla. (AP)—Rogers Hornsby, one of baseball's all-time great hitters, has been making some changes in the batting style of Gil Hodges, who hasn't such a bad record as a hitter himself.

"Mr. Hornsby (that's what Gil calls him) has been getting me to swing at good pitches," says Gil. "I've been letting a lot of outside stuff go by. I always have.

"He's working on shortening my stride.

"He's getting me to hold the bat looser.

"And he's getting me to stay back on the ball.

"All this is basic stuff that somehow you lose over the years."

Hitting Mileage

Hornsby is batting coach of the New York Mets and nothing could be more important to the new National League team than to get some more hitting mileage out of the big, popular first baseman who will be 38 on April 4.

"I hope I've helped him," says Hornsby. "The most important thing is to get him to walk off the bench swinging, and to hit to right field on an outside pitch. He's been taking too many pitches."

Last year Hodges batted .241 with the Los Angeles Dodgers, with whom he has spent his entire major league career, starting in Brooklyn.

"I feel I've got a couple of more years left," says Hodges. "And as for working with Mr. Hornsby, a person is never too old to learn. Of course learning and executing are two different things.

"It was a wrench leaving the Dodgers after all these years (he first donned a Dodger uniform in 1943). I've a lot of close associations with the fellows and the front office.

"But these last four years in Los Angeles have been tough, being away from the family (the Hodges live in Brooklyn, and have four children). It made for long summers. The only chance I had to see them was when we played in Philadelphia or Pittsburgh and I could fly to New York.

"This is a challenge to me. I haven't played much the last two years. The Dodgers had so many fine young players on their club they had to play them. Now I'll get a chance to work.

"This change from the Dodgers to the Mets may revitalize me. The same is true of some of the other older fellows who haven't been playing regularly for one reason or another."

Want-Ads WORK

"The Mighty Midget" To Place a WANT-AD
Dial 3-4411

NEED A NEW BUILDING?
Go Modern . . . with a Stran-Steel Structure!

- Fast, economical erection—in weeks, not months
- Unique Building Proposal Service
- Financing for your building and utilities
- Your choice of colors, sizes, designs
- And an easy-to-maintain building tailored to your needs

Want fast facts without obligation? Just write, call or drop in. We're all set to serve you.

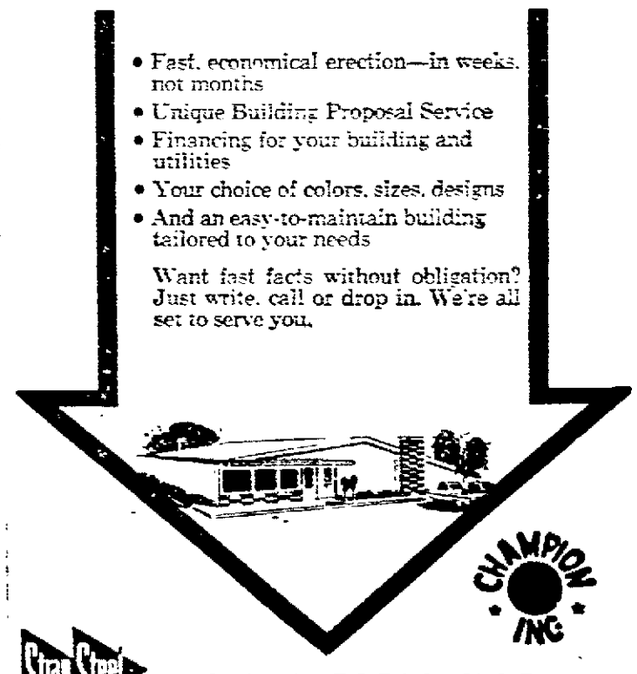

CHAMPION, INC.
STRAN-STEEL is a division of NATIONAL STEEL CORPORATION
Box 1086 Green Bay, Wis.
Tel. EDison 6-1811

NewspaperARCHIVE.com

Del Crandall Goes Distance, Braves Bow 8-6

Maye, Aaron, Jones Blast Homers; Spahn Is Losing Pitcher

ST. PETERSBURG, Fla. (AP) —There was one good thing about the Milwaukee Braves' Friday exhibition with the St. Louis Cardinals — catcher Del Crandall's right arm apparently withstood the stress of nine innings.

The Braves also continued their heavy hitting, with Hank Aaron, Lee Maye and Mack Jones belting homers, but the Cardinals took an 8-6 victory.

Crandall's route-going performance behind the plate was his first in an actual game since April of last year. He handled his catching duties well, but was really not challenged by the Cards. However, the big backstop failed to hit in four trips.

Spahn's Loser

The loss was hung on Warren Spahn who gave up four runs in the five innings he worked. Larry Maxie followed Spahn and gave up two runs in the sixth and the Cards' last two runs were pounded home in the eighth against Hank Fischer.

Milwaukee started with a pair of runs in the first on Aaron's homer. For the next seven innings they were held to five hits, one an inside the park homer by Jones in the third and Maye's first homer in the seventh.

Denis Menke and Mike Krsnich singled in the ninth and scored on Howie Bedell's triple but the game ended when Jones struck out.

Card starter Harry Jackson, who went six innings, took the victory, allowing three runs and five Milwaukee hits. Paul Toth survived the last three innings to finish up. He also gave up five hits and three runs.

Musical Has Two

The Cards bombed Spahn and his successors for 12 hits, eight of them coming off the old left-hander.

Two of the Card hits were by Stan Musial and they drove in a pair of runs. However, the big Redbird bat was swung by Curt Flood. He drove in four runs with a single, double and a homer.

Flood's two-out, two-run homer put the Cards safely ahead in the sixth.

The Braves were back in Bradenton today to entertain the New York Mets.

Milwaukee	201 000 102—6	1 1
St. Louis	201 012 02x—8	1 2

Spahn, Maxie (6) Fischer (8) and Crandall; Jackson, Toth (7) and Oliver, Sawatski (7). W—Jackson. L-Spahn.

Home runs — Milwaukee. H. Aaron, Jones, Maye. St. Louis, Flood.

Cage Mentor At Oklahoma Quits Friday

NORMAN, Okla. (AP) — Oklahoma basketball Coach Doyle Parrack submitted his resignation Friday, saying he feels it to be "in the best interests of the athletic department and the university."

Parrack, whose team had a 7-17 record and finished in a fifth place tie with Nebraska in the Big Eight Conference this season, said the resignation would be effective at the end of the current school term that ends in late May.

He has been the Sooner coach seven years since leaving Oklahoma City University where he was basketball coach eight years.

Parrack said that he plans to "concentrate on my cattle business" after he leaves the university.

U. S. Curlers Defeat Sweden

FALKIRK, Scotland (AP) — The United States defeated Sweden by 13-8 and Canada humbled Scotland 20-4 in the "Scotch Cup" curling international here Friday.

Skip Fran Kleffmann from Hibbing, Minn., was the top man in the America victory. His experience was a steadying influence and made all the difference to his rink, particularly when the Swedes leveled the score halfway through the game.

In a morning session, the Americans whipped Scotland, 10-7, and Canada, the Cup holder, defeated Sweden 17-7.

Exhibition Baseball

By The Associated Press
FRIDAY'S RESULTS

Cincinnati 5, New York (N) 3
St Louis 8, Milwaukee 6
Chicago (N) 8, San Francisco 7
Houston 9, Boston 1
Chicago (A) 10, Kansas City 7
Washington 5, Minnesota 2
Cleveland 10, Los Angeles (A) 2
Baltimore 9, Los Angeles (N) 4, night
Detroit vs. Philadelphia, canceled, wet grounds
New York (A) vs. Pittsburgh, canceled, rain

SUNDAY'S SCHEDULE

Cincinnati vs. Detroit at Tampa, Fla.
Los Angeles (N) vs. Baltimore at Miami, Fla.
St. Louis vs. Milwaukee at Bradenton, Fla.
Philadelphia vs. New York (N) at St Petersburg, Fla.
Pittsburgh vs. Kansas City at Fort Myers, Fla.
Chicago (N) vs. Boston at Scottsdale, Ariz.
Houston vs. Los Angeles (A) at Apache Junction, Ariz.
San Francisco vs. Cleveland at Tucson, Ariz.
Chicago (A) vs. New York (A) at Fort Lauderdale, Fla.
Washington vs. Minnesota at Orlando, Fla.

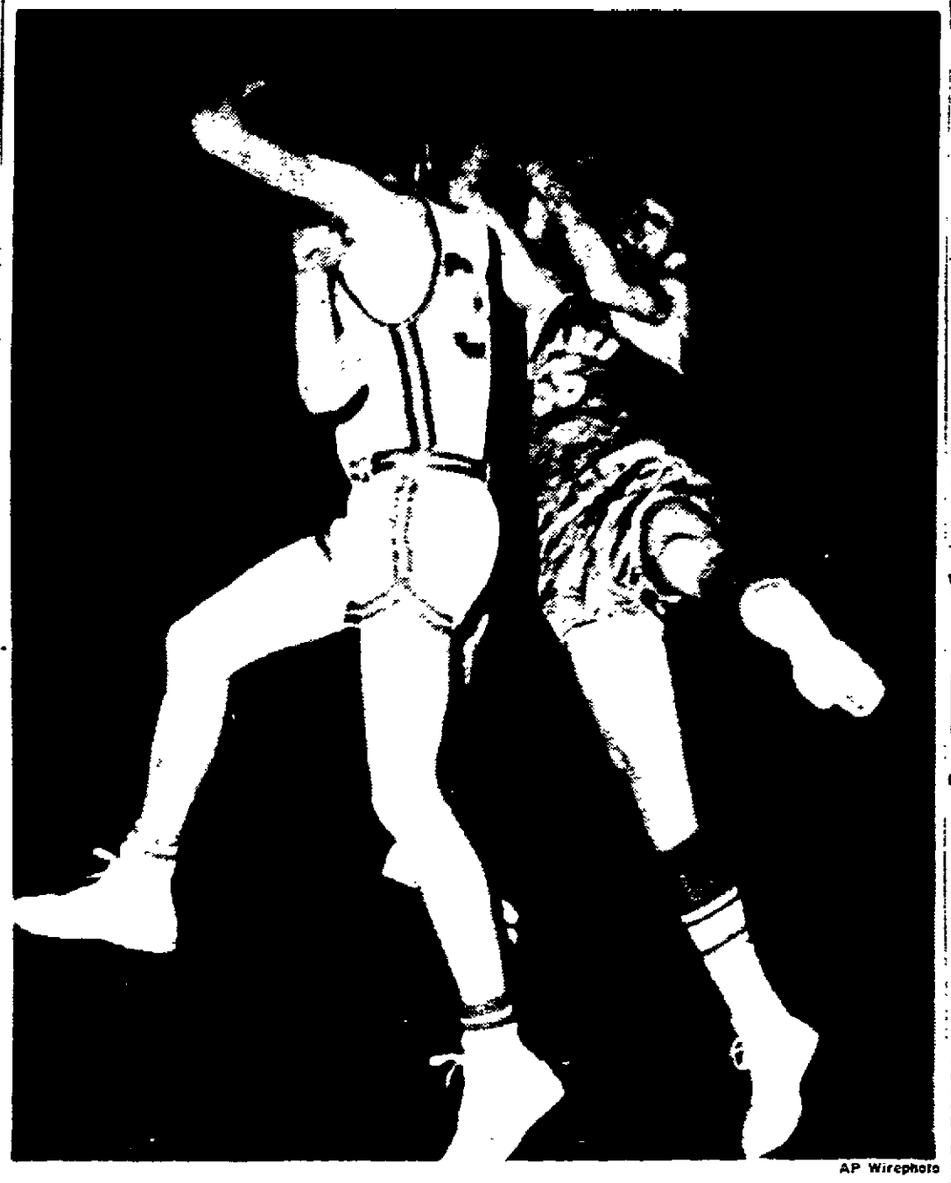

AP Wirephoto

Arms and Legs are Strained in different directions as this ball-grasping effort marked the Eau Claire-Green Bay West basketball game at the state tournament in Madison Friday night. The ball-grapplers are Don Doherty (32) of Green Bay and Dale Lyon (55) of Eau Claire. Eau Claire defeated West, 81-69, to move into tonight's finals.

Ohio State, Kentucky Meet For NCAA Regional Crown

Cincinnati Also Advances by Posting Win Over Creighton

BY THE ASSOCIATED PRESS

They're all big now, but none may be bigger than Ohio State's match with careful Kentucky tonight in the finals of the NCAA regional tourney at Iowa City, Iowa.

The mighty Buckeyes, driving toward the NCAA title denied them in overtime by Cincinnati last season, handled Western Kentucky with ease, 93-73, in their first tourney test Friday night.

Kentucky, however, may be a different matter. The Wildcats, whose disciplined attention to coach Adolph Rupp's deliberately designed patterns brought them the No. 3 spot in the nation, romped past Butler 81-60 in the other semifinal Friday night.

Their match tonight may be the glamor game of the four regional tourneys, which also sees defending champion Cincinnati going against Colorado. Also on the night's schedule and finals in the NCAA small college tourney, finals in the NAIA, and two first round and two quarter-final matches in the National Invitation Tourney.

NCAA Lineup

Here's the NCAA lineup:

Wake Forest (20-8) vs. Villanova (21-6) at College Park, Md.

Kentucky (25-2) vs. Ohio State (24-1) at Iowa City, Iowa.

Colorado (19-6) vs. Cincinnati (26-2) at Manhattan, Kan.

Oregon State (23-4) vs. UCLA (17-10) at Provo, Utah.

The winners advance to the semifinals at Louisville, Ky., March 23.

Sacramento State and Mount St. Mary's of Maryland tangle for the NCAA small college championship at Evansville, Ind., while Prairie View A&M and Westminster, Pa., are matched for the NAIA title at Kansas City.

The victories by Ohio State, top-ranked team in the nation for the second year in a row, and Kentucky set up a replay of last year's mideast showdown, won by Ohio State 87-74. Neither had much trouble in advancing Friday night.

Ohio State used its usual fast break to turn a 27-26 deficit late in the first half to a 43-30 lead at intermission, even though All America Jerry Lucas was on the bench with foul trouble at the time.

Cotton Nash scored 23 points and Larry Pursiful had 26 in Kentucky's easy conquest.

Cincinnati, No. 2 in the nation, got a 24 point performance from hulking Paul Hogue in a 66-46 blasting of Creighton. Colorado swept into an 11 point halftime advantage then held off frantic Texas Tech rallies for a 67-60 victory.

In the east, Wake Forest took a 96-85 overtime triumph over St. Joseph's of Philadelphia while Villanova overcame a 12-point deficit and went on to defeat New York University 79-76 on Hubie White's 31 point showing.

Oregon State overcame small, determined Pepperdine 69-67 and UCLA took Utah State 73-62.

The semifinals of the small college tourney were the closest of them all. Sacramento State edged Nebraska Wesleyan 74-73 in double overtime and Mount St. Mary's advanced with a 58-57 triumph over Southern Illinois. A free throw by Jim Greene won for Sacramento State and Ed Pfeiffer's 20 foot shot at the buzzer put Mount St. Mary's in the finals.

Prairie View A&M crushed Western Illinois 80-68 and Westminster advanced with a 54-45 decision over Southeastern Oklahoma State in the NAIA round of four.

Don Fullmer Tops DeNucci On Decision

BOSTON (AP)—Calm, counter-punching Don Fullmer derailed Joe DeNucci's comeback and title shot aspirations Friday night with a unanimous 10-round decision at Boston Garden.

Fullmer of West Jordan, Utah, weighed 163 pounds, one less than his Newton, Mass., foe.

DeNucci, who had won six straight after returning to the ring, had hoped to beat Don and get a shot at big brother Gene Fullmer, National Boxing Association middleweight champion.

Fullmer, showing no signs of rustiness after an injury-enforced lay-off since last August when he suffered an eye cut which required surgery, made DeNucci miss frequently.

Fullmer, in charge in the late stages, hurt DeNucci with powerful right hand slams to the ribs.

Many in the near-capacity crowd of 13,640 booed the action, which was slower and had more clinches than the furious pace of the earlier bouts.

Judges Harry French and Harry Sundberg voted 99-92 and 97-96 for Fullmer under the 10 point scoring system. Referee Billy Corneily had the winner 97-95. The Associated Press card had Fullmer 97-94.

U. S. Hockey Team Whips Switzerland

Swiss Goalie Has 50 Saves, but Americans Score 12-1 Triumph

COLORADO SPRINGS, Colo. (AP)—The United States, fighting for second place, clobbered Switzerland, 12-1, in Denver Friday night in the World Hockey Tournament with nine different players sharing in the scoring.

But undefeated Sweden, rushing into a 5-0 lead in the first 15 minutes, trounced Norway, 10-2, here to maintain its spot at the top.

Sweden now shows a 6-0 record and only needs to win its final game against West Germany to wrap up the title.

Has 5-1 Record

The United States, now 5-1, meets Canada, 4-1, on Sunday in a nationally televised game that probably will decide second place.

In Group B games Friday, undefeated Japan trounced Holland, 20-2, and Austria whipped France 10-1.

Reggie Meserve, Oscar Mahle and Ken Johannson each tallied twice for the victorious Yanks with the other goals by Dick Roberge, Don Hall, Paul Coppo, Herb Brooks, Jackie Poole, and John Mayasich.

The United States peppered Swiss goalie Rene Kiner relentlessly and he came up with 50 saves. Mike Larson and Jim Hogue, who shared duties for the Yanks, had a combined total of only 13 as the Swiss lost their fifth game in six outings.

Wickman, Kuse, Austin Named to All-Star Team

MADISON (AP)—J. P. Fisher and Joe Steffen of champion Whitewater were picked to the All-State College Conference Basketball Team announced by league coaches Friday.

The only other team placing two players was runnerup Stevens Point, whose representatives are Bucky Wickman and William Kuse.

Others on the 10-member squad are:

Bill Sugar of La Crosse, Bob Blizzard of Eau Claire, Dave Horton of Platteville, Fred Seggelink of Stout, Dean Austin of Oshkosh and Gene Evans of Superior.

See Take of at Least $6 Million

6 Cities Under Consideration as Sites for Floyd-Sonny Title Bout

NEW YORK (AP) — "I don't think there's nobody in the world as good as myself."

Charles (Sonny) Liston, dripping confidence and contempt, had that comment on the fight he will have next summer with champion Floyd Patterson for the world heavyweight title.

They signed the contracts Friday for the fight, which could be the richest of all time. The promoter, Tom Bolan, predicted a gross of at least $6 million from the live gate and the ancillary rights, which include closed-circuit TV, radio and movies.

There will be no live TV.

Bolan said six cities, New York, Chicago, Philadelphia, Los Angeles, Washington and Seattle are under consideration as the site, which will be picked by Patterson.

Will Pick Date

The champion will also pick the date, and announce it within a month. It will be not earlier than June 18, nor later than Sept. 30.

"Seattle has offered us a $1 million guarantee to hold the fight in connection with the world's fair," Bolan said. "We will explore all possibilities and take the one giving us the best deal."

Liston made it clear at the signing ceremonies that he thinks he is getting a bad deal. He signed for 12½ per cent of the gross. Patterson gets 45 per cent of the live gate, and 55 per cent of the other rights, plus the right to dictate time, place and promoter for a return match if Liston wins.

Liston gets 30 per cent in the return, if any, with Patterson's cut to be negotiated later.

Paterson said he expected to weigh about 191 or 192 some three or four pounds heavier than he did in his last title defense against Tom McNeely last Dec. 4. Liston's last outing was on the same date, in the other half of a closed-circuit TV doubleheader. He weighed 212½ in knocking out Albert Westphal of Germany.

Asked about reports he had said he might weigh as little as 204 for the title shot, Liston said: "Maybe 204. Maybe 250, if I feel better at that weight."

Liston, an Arkansas-born Philadelphian, has not lost since 1955.

He has sought the fight for a long time. Patterson's manager, Cus D'Amato, balked at Liston's police record and his management.

D'Amato made it clear he still does not approve of the fight.

"But the fight was made because Floyd Patterson wants to fight Sonny Liston," he said.

Body & Fender Repairs
Ray & Roy's
Body and Paint Shop
Ray Kirchner — Roy Asman
117 W. North St. Ph. 4-4068

Lincoln, Eau Claire Clash For State Crown Tonight

Sports Post-Crescent
Sat., March 17, 1962 Page A6

Fox Valley Representatives, Sheboygan South, Green Bay West Lose in Semi-Finals

MADISON (AP)—The kingpins of Wisconsin prep basketball — Milwaukee Lincoln and Eau Claire—collide tonight for the top prize in the 47th annual state high school basketball tournament.

Lincoln's relentless Comets will defend the state championship they won last year in an overtime. For Eau Claire the game is the first and last chance to whip the squad that made the Old Abes runnerup in Big Sixteen ratings.

Lincoln grabbed its 48th consecutive victory, downing Sheboygan South 76-63 in a semi-final clash Friday night. High scoring Eau Claire had to shake off a first half deficit to beat Green Bay West, 81-69.

West and Sheboygan vie for third place in an afternoon game that follows the consolation championship match between Beloit and South Milwaukee.

The Old Abes, riding a hefty 22-game winning streak of their own, are itching to get a crack at the high flying Comets in the championship game.

"We've been thinking about them all year—we'd like to break their streak," said Eau Claire Coach Harry Gibbs.

Best Full Game

"We're still looking for our best full game of the season," Gibbs added, "and on a given night I think we can beat any team in the state."

But Milwaukee Lincoln likes the championship right where it is.

"We're Number One in the state and they have to beat us to disprove it," said Dick Wadewitz, Lincoln coach.

Wadewitz noted that the Old Abes will be the tallest team his Comets have faced all year. "We know we're in for a game, but our boys quite generally play up to the level of the opposition."

The tournament's top scorers will lock horns in the title match. Lincoln's Max Walker hit 32 points against Sheboygan South and picked up 27 in an opening round victory over South Milwaukee for a two game total of 59.

Eau Claire's Stan Johnson has 58 for two games — 33 against Green Bay West and 25 against Beloit.

Lincoln ground out its victory over Sheboygan South in the semi-

Turn to Page 7 Col. 6

White Sox Trim Kansas City, 10-7 To Extend Streak

Cubs Defeat Giants, 8-7, On Early Lead

By The Associated Press

AMERICAN LEAGUE

	Won	Lost	Pct.
New York	6	0	1.000
Chicago	6	1	.857
Washington	5	2	.714
Cleveland	4	3	.571
Boston	4	3	.571
Kansas City	4	3	.571
Detroit	3	3	.500
Los Angeles	3	4	.429
Baltimore	1	4	.200
Minnesota	0	7	.000

NATIONAL LEAGUE

Los Angeles	5	3	.625
Chicago	4	3	.571
St. Louis	3	3	.500
New York	3	3	.500
Houston	3	4	.429
San Francisco	3	4	.429
Philadelphia	2	3	.400
Pittsburgh	2	3	.400
Milwaukee	2	4	.333
Cincinnati	2	5	.286

BY THE ASSOCIATED PRESS

Pounding Norm Bass for eight runs in the first two innings, Chicago's streaking White Sox whipped the Kansas City Athletics 10-7 Friday, extending their victory string to four with their sixth triumph in seven exhibition baseball games.

Rookie Bob Farley and Floyd Robinson each drove in four runs for the White Sox at West Palm Beach. Farley banged a three-run homer in the first and picked up another RBI with a sacrifice fly while Robinson came up with a bases-loaded double and a run-scoring single.

Herb Score, trying to regain his form, opened for the Sox, gave up two runs in the first, then retired the A's the next two innings. Ray Herbert pitched three scoreless innings before Cal McLish came on and was tagged for six hits and five runs.

The National League champion Cincinnati Reds broke out of their slump with Jim O'Toole and Bill Henry spacing nine hits while Frank Robinson and Gordon Coleman provided home run support in a 5-3 win over the New York Mets at Tampa. The Reds' record is 2-5.

Houston Wins

In other games, Chicago's Cubs edged San Francisco 8-7 at Mesa, Houston blasted Boston 9-1 at Scottsdale, St. Louis defeated Milwaukee 8-6 at St. Petersburg, Washington beat Minnesota 5-2 at Pompano Beach and Cleveland belted the Los Angeles Angels 10-2 at Tucson.

The New York Yankees-Pittsburgh and Detroit - Philadelphia games were canceled due to rain and wet grounds.

First inning homers by Billy Williams and George Altman, his fourth of the spring, sent the Cubs out to a five-run lead over the

Turn to Page 7 Col. 8

America's Top Hope Is Fifth In Skate Meet

Mrs. Pursley Has Free Skating Event To Try Comeback

PRAGUE, Czechoslovakia, (AP) —America's top hope, Mrs. Barbara Roles Pursley, was in fifth place and held only an outside chance for a gold medal today going into the finals of women's division, last title up for grabs in the World Figure Skating Championships.

Mrs. Pursley, a blonde, 20-year-old mother from Arcadia, Calif., failed to come up to expectations in the compulsory school figures Friday and fell far behind the leader, Sjoukje Dijkstra of The Netherlands.

Although a superb free skater—the competition scheduled today—Mrs. Pursley, bronze medalist in the 1960 Winter Olympics, appeared to be too far back to make up the deficit in the finals.

A Czechoslovak brother and sister team, teenagers Eva and Pavel Romanov, edged out favored Canadian and French teams Friday and took the ice dance title.

Dorothyann Nelson and Peter Killen of Lake Placid, N.Y., placed sixth and Yvonne Littlefield and Peter Bets of Los Angeles were seventh.

Mrs. Pursley had 1,214.9 points after the school figures, but was expected to better her position in the free skating today.

Miss Dijkstra piled up 1,312 points compared with 1,267 for Canada's Wendy Griner, in second place.

Lorraine Hanlon, 16, of Boston, was in 10th place and Vicky Fisher, 18, of Minneapolis was 13th.

Michigan Tech Reaches Finals Of Hockey Meet

UTICA, N.Y. (AP) — Michigan Tech overcame an early 1-0 deficit, blasted St. Lawrence 6-1 Friday night and moved into the finals of the NCAA national hockey tourney.

Tech, the Western Division collegiate champion, will play Clarkson, upset winner over Michigan Thursday night, in the championship game Saturday night.

St. Lawrence opened the scoring midway through the first period when Jim McInnes converted for the Canton, N. Y. school while Michigan Tech had two men in the penalty box.

But it was all Tech the rest of the way.

Senior Don Hermanson then struck for two Husky goals, tying it late in the first period and putting Tech ahead to stay in the middle frame.

Scott Watson, Jerry Sullivan, Louis Angotti and John Ivanitz got the other Husky markers.

Loyola Meets Temple '5' in NIT Contest

Houston, Dayton Clash in Second Part of Twin Bill

NEW YORK (AP) — Houston and Loyola of Chicago hit the firing line in the 25th National Invitation Basketball Tournament for the first time tonight in a quarter-final doubleheader which pairs them against two smooth-working first round winners.

Houston meets Dayton in the Madison Square Garden opener at 7:30 p.m. EST and Loyola follows against Temple in the second game.

The first round concluded with an afternoon doubleheader matching Holy Cross against Colorado State University and Duquesne against Navy.

Temple's small and tenacious Owls stamped themselves as crowd pleasers in Thursday night's opening doubleheader when they overcame Providence's defending champions 80-78 in overtime. That thriller came after Dayton's steady 79-71 victory over Wichita.

Against Loyola, Temple will be facing a fast-striking, high-scoring squad with a host of hot shooters.

The Ramblers from Chicago won 20 of 23 regular season games, averaging better than 91 points. Jerry Harkness, a 6-2 junior from New York is their top gun.

Temple makes up in zip and jump for what it lacks in height. The Owls, with five seniors as starters, have 6-4 ½ Russ Gordon as their big man and 5-10 Bruce Drysdale, an exciting long-range shooter, as floor leader.

O'Hara Sets Mile Record At Cleveland

Loyola Soph Wins With 4:02.8 on 12-Lap Indoor Track

CLEVELAND (AP)—Little Tom O'Hara, big John Thomas and a handsome Finn who wasn't even invited to compete provided the thrills in the final indoor track meet of the season Friday night.

O'Hara, a 5-foot-8 sophomore from Loyola of Chicago, ran the fastest indoor mile in history on a 12-lap track (4:02.8) and broke Wes Santee's meet record of 4:04.6 in the 22nd annual Knights of Columbus meet.

Most of the 9,622 fans at the Cleveland Arena stayed to watch Thomas from Boston University try to clear 7 feet, 2 inches in the high jump. Thomas couldn't quite make it, but his 7-foot jump erased the meet standard of 6-9½, set in 1953 by Ken Wiesner.

The happy Finnish star who caught the fancy of the crowd was pole vaulter Risto Ankio, who cleared the bar at 15-7½.

Ankio hadn't done much better than 14-6 on his U.S. tour and wasn't invited to the K of C meet. Ankio showed up a few hours before the meet and begged for a chance, vowing he would beat 'em all. The winning vault topped the meet mark of 15-5 inches by Don Bragg.

Then the smiling Finn, waving and throwing kisses to the fans, took three shots with the bar at 16 feet, 2 inches. He came close only on the first try.

College Scores

Friday's College Basketball
By The Associated Press

TOURNAMENTS

NCAA
Second Round

Ohio State 93, Western Kentucky 73
Cincinnati 66, Creighton 46
Wake Forest 96, St. Josephs, Pa. 85, overtime
Villanova 79, NYU 76
Kentucky 81, Butler 60
Colorado 67, Texas Tech 60
Oregon State 69, Pepperdine 67
UCLA 73, Utah State 62

NCAA Small College
Semifinals

Sacramenfo State 74, Neb. Wesleyan 73, two overtimes
Mt. St. Mary's 58, Southern Illinois 57

NAIA
Semifinals

Westminster, Pa 54, Southeastern Okla. 45
Prairie View, Tex. 80, Western Illinois 68

Argentine, Cuban Tangle In TV Battle

MIAMI BEACH, Fla. (AP) — Luis Rodriguez, the rangy Cuban from Camaguey, goes against one of the toughest fighters of his career tonight when he meets Argentine Ricardo Falech in a 10-round nationally televised fight in the Auditorium.

Rodriguez, 25 and the third-ranked welterweight, has scored 17 knockouts and lost only twice in 45 fights.

Falech, 27, is making his U.S. debut after cleaning up in Argentina where he scored 19 knockouts in 36 fights, with two draws and two losses by decision.

The fight will be seen over ABC starting at 10 p.m. (EST).

Industrial League Standings

	W	L
Knokes	53½	30½
Kilowatts	50	34
Offensteins	49	35
Riverside Paper	49	35
Coated	48	36
Wires No. 2	45½	38½
Automotive	43	41
Interlake	42	42
Don & Dicks	40	44
Power Co.	40	44
Ponds	39½	49½
Wires No. 1	39½	49½
Sherrys	38	46
Jimos	37	47
Try City TV	31	53
Jerrys	28	56

Harold Vonder Here 245-615; Larry Lenz 216-586; Wally Klein 225-579; Erv Feldhahn 238-577; Bob Jensen 200-566; Roger Brandt 203-200-560; Howie Rehfeldt 560; Don Larson 202-559; Herb Simon 553; Lou Dietz 203-558; Max Kroiss 214; Bud Giesbers 225; Joe Zeegers 214.

High Ind. Game: Harold Vonder Here 245 of Knokes.

High Ind. Series: Harold Vonder Here 615 of Knokes. High Team Game: Riverside 985.

High Team Series: Knokes 2871.

Excellent Cars at Low Prices

'61 BUICK
Special
4-Door Station Wagon
★ Standard Transmission

'59 FORD
Custom 300
★ 4-Door ★ 6-Cyl.
★ Standard Transmission

Melchert Bros. Garage
Buick — Rambler — IHC Trucks
SEYMOUR, WIS.

1962 Thunderbird
Landau Hardtop
Castillian Gold

Sherry Motors
Your Ford Dealer
Appleton — Ph. 3-6644

Warriors, Pistons Count Victories in Opening NBA Playoffs

Paul Arizin Scores 43 Points to Lead Philadelphia Win

BY THE ASSOCIATED PRESS

History won't repeat in the National Basketball Association playoffs this year.

Just a year ago, the Philadelphia Warriors met the Syracuse Nationals in the semifinal round. The Warriors were heavily favored. Instead, the amazing Nats won the series in three straight.

The same two teams clashed again Friday night in Philadelphia in the first game of the semifinals. This time, the Warriors whipped to a 110-103 victory to take a 1-0 lead in the best-of-five series.

In the other semifinal Friday night, also the first of a best-of-five series, the Detroit Pistons fought off the Cincinnati Royals, 123-122, in Detroit.

For a change, it wasn't Wilt Chamberlain who did most of the Philadelphia scoring. Paul Arizin, a 10-year veteran of the club, dropped in 43 points in 41 minutes to pace the Warriors.

Wilt Gets 32

Chamberlain, who has broken about every regular-season scoring record in the NBA book, chipped in with 32 points including 10 of 14 foul shots.

Arizin took 28 shots and found the range in 16, better than a .500 average. He also popped in 11 of 15 free throws and grabbed 10 rebounds.

The Warriors also held three of the Nats' usually dependable scorers — Dave Gambee, John Kerr, and Dolph Schayes—to a total of 24 points.

The Pistons fought off a desperate Cincinnati rally in the last two minutes and barely managed to hold on.

With two minutes to go, the Pistons were leading 121-111. Then 29 seconds later the Royals' ace, Oscar Robertson, fouled out to make things even rosier for the Pistons.

But in a closing surge, Wayne Embry picked up seven points and Jack Twyman four more for the Royals. They took three consecutive times outs with a second to go in hopes of setting up the winning basket. Just as the buzzer sounded, Arleon Bockhorn shot, but it was far off.

Rookie Ray Scott was high man for the Pistons with 34 points. The lead changed hands 21 times until Scott broke an 80-all tie at the 8-minute mark of the third period to send the Pistons ahead for good.

Cunningham Out From Musial Shadow

Now Must Convince Chisox Fans He's Better Than Minoso

BY TED SMITS—

TAMPA, Fla. (AP)—Joe Cunningham isn't back of Stan Musial any more. All he has to do now is convince Chicago partisans that he is better than Minnie Minoso.

Cunningham was acquired by the White Sox from the Cardinals. He had always seemed to be backed up behind Musial, at first base as well as in the outfield. He's on his own now.

"We don't look for Joe to hit too many homers, but he is a line-drive hitter who should find Comiskey Park to his liking," says General Manager Ed Short.

"It's a good opportunity and it's up to me to take advantage of it," says Cunningham.

Cunningham is 30 and has been around, entirely in the Cardinal organization. In seven years in the big leagues he has a batting average of .304, his best season being 1959 when he hit .345 with 60 runs batted in.

Victim of Circumstances

Cunningham takes a philosophical view of the fact he was playing first base when Musial was shifted to that position, and the outfield when Musial was there.

"It wasn't a bad break," he says. "I was just the victim of circumstances."

In any event he's happy to be back at first with a club that plans to use him as a regular.

"It's so long since I played regular I'm almost scared. I feel fine. I weigh 190, which is about right. I imagine that with a schedule of 162 games I'll automatically take off weight. I never played that many before. Heck, I never even played 154 (the regular season before two clubs were added in each league). It isn't so bad now with planes. I thought '57 was a tough year when we travelled on trains."

Cunningham likes the Sox but won't compare them to the Cardinals—"the guys are all the same in baseball, all good."

Believe It or Not, Cubs' Santo Singles Into Double Play

MESA, Ariz. (AP) — A batter can single into a double play, and there are 2,404 witnesses to the fact.

This was the size of the Rendezvous Park crowd which saw the Chicago Cubs defeat the San Francisco Giants 8-7 Friday.

With one out in the Chicago seventh, Billy Williams singled to right and moved to third as Ernie Banks dented the right field fence for a double. Ron Santo followed with a single to right and then the excitement began.

Williams scored. After making his turn at third, Banks was run down. The play went from Felipe Alou to Willie McCovey, to Ferrell Bowman to Tom Haller to Jim Davenport, who tagged Banks halfway between third base and home plate. Then Davenport threw to catcher Hall, who was covering third base, and Santo was tagged as he attempted to take third.

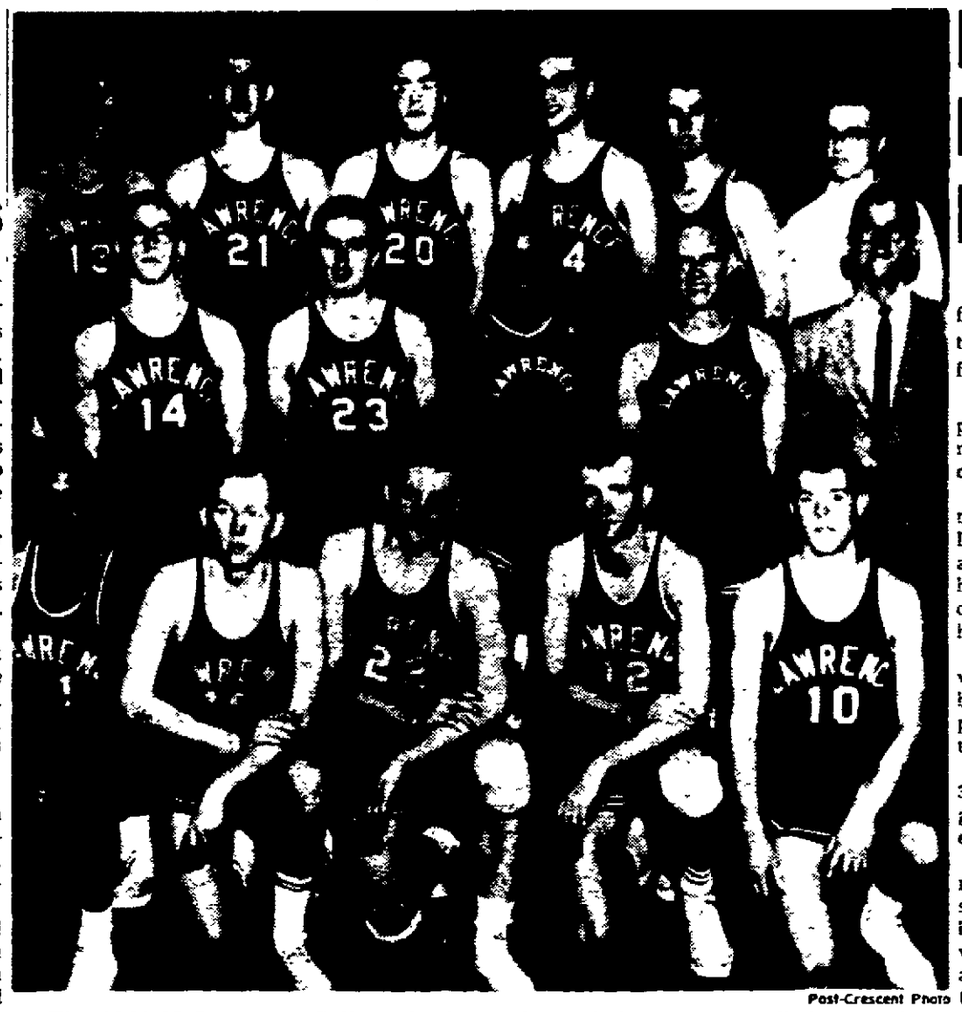

Post-Crescent Photo

The 1961-62 Lawrence College freshman basketball team compiled a perfect record, winning eight straight games. Shown in the front row, left to right, are Mike Clair, Al Gomber, Bill Prange, Ralph Hartley and John Bertram. Second row: Gordon Bond, Tim Knabe, Vic Weaver, Mike Rosenberg and Coach Don Lemke. Back row: Dave Ristau, Marty Schultz, Larry Gradman, Corry Azzi, Scott Barker and Manager Dick Burke. Missing for the picture was Earl Hoover.

Arms, Legs Will be Chief Weapons Of White Sox for 1962 Campaign

Pitcher Can Come From Anywhere, Higgins Declares

BY JOHN P. CARMICHAEL
Chicago Daily News Service

SARASOTA, Fla. — Just about a year ago the Boston Red Sox shipped a young pitcher named Don Schwall to Seattle for further seasoning. After he had won three straight games in the Pacific Coast League, the Red Sox, who could use any kind of hurling, recalled the 6-6 righthander and installed him on their skimpy staff.

Schwall won 15 games, lost seven and was voted American League rookie of the year.

This happy circumstance prompted Mike Higgins, the Boston manager, to reiterate his oft-spoken belief. "It takes longer for an infielder or an outfielder or even a hitter to develop. . .but a pitcher can come overnight from anywhere."

Twenty-five years ago, Sid Hudson came out of a Class-D league and became a major-league winner for Washington.

Tailored for Them

More recently Steve Barber, the Baltimore southpaw and Roland Sheldon of the Yanks, walked right in and took over starting jobs as though they'd been tailored for them.

So it is no wonder that each year at this time a manager's fancies turn to thoughts of some unheralded pitcher giving him something around which to weave summer dreams.

That's what Al Lopez, the White Sox manager, hopes to find among Joel Horlen, Dom Zanni, Eddie Fisher, Scott Segar and others of his present multiple - defensive staff.

That's why, in this era of unprecedented power, Al consented to trading away men like Minnie Minoso and Roy Sievers for more finesse on the mound and behind it.

Arms and legs are going to be the chief Sox weapons this year.

Undoubtedly there will have to be some hitting, because you still can't steal first base. Neither can the Sox go back to the days when their offense consisted of a walk, a wild pitch, an error and a sacrifice fly.

But Al hopes for a happy medium. "Just plain, ordinary base-hits will do if we get enough," he said.

Pattern Changes

"A fielder has so many things to learn," Higgins was saying one day last summer, "because the pattern around him is constantly changing.

"A hitter may have all the power in the world, but it takes time and practice to become consistent. Yet a pitcher, if he has natural stuff and speed, can make himself a winner by learning one thing: control."

Only a few miles from here, at Miami, the Orioles are still stringing with Dave Nicholson, the kid outfielder for whom they paid $125,000 under the Paul Richards regime.

Nicholson hasn't done much, and his future gets dimmer by the year. But as Billy Hitchcock, the Baltimore manager, said: "We've got to keep him around this season just to convince ourselves."

Memphis State Gives Ehlers Basketball Job

MEMPHIS, Tenn. (AP)—Dean Ehlers, assistant coach at Memphis State since 1956, was named head basketball coach Friday to replace Bob Vanatta who moved to the University of Missouri.

Ehlers, 32, was named at a special meeting of the Memphis State athletic committee. The appointment came only six days after Vanatta accepted the Missouri post.

The committee made the appointment in the form of a unanimous recommendation to Dr. C. C. Humphreys, MSU president. Humphreys promptly accepted it.

It will be the first head coaching job for Ehlers. Following a hitch in professional baseball, he began his coaching career in 1956 when he came to Memphis State with Vanatta.

Ehlers played college basketball under Vanatta at Central College, at Fayette, Mo. At Memphis State he has been recruiter and chief scout in addition to coaching duties.

Pro Basketball

By The Associated Press

NBA PLAYOFFS
FRIDAY'S RESULTS
Philadelphia 110, Syracuse 103 (Philadelphia leads best-of-5 Eastern Division semi-final 1-0)
Detroit 123, Cincinnati 122 (Detroit leads best-of-5 Western Division semi-final 1-0)
TODAY'S SCHEDULE
Detroit at Cincinnati, afternoon
SUNDAY'S SCHEDULE
Philadelphia at Syracuse, afternoon
Cincinnati at Detroit
ABL
FRIDAY'S RESULT
San Francisco 120, Kansas City 96
TODAY'S SCHEDULE
Hawaii at Cleveland
SUNDAY'S SCHEDULE
Pittsburgh vs New York at New Haven, Conn.
Chicago at Cleveland
Kansas City at San Francisco

Pat Lutz Hits 560 Series in Classic Loop

Pat Lutz slammed a 560 series in the latest edition of the Women's Classic League at the 41 Bowl. Among her games were a 213 and a 192.

Shirley "Butch" Heiser blasted the top line — a 237. She finished with 526.

The other honor scorers were Mary Lietz 515 and Norma Redlin's 191. Marc's Big Boy leads the teams.

Fran LaBonte led the Wednesday Afternoon Coffee League at the 41 Bowl with a 196 line and a 517 triple.

Nebraska to Pay $17,000 To New Coach

LINCOLN, Neb. (AP) — University of Nebraska regents formally confirmed Friday the appointment of Robert S. Devaney as head football coach at $17,000 a year, highest salary ever paid a grid mentor at Nebraska.

His predecessor, Bill Jennings now an assistant at Kansas, received $14,000.

Regents hired the former Wyoming coach on a five-year basis but on terms of appointment rather than contract. The appointment was effective last Feb. 1.

Tippy Dye, Nebraska's new athletic director hired away from Wichita, Kan., University, receives $18,500 a year, also a new high for a Husker athletic director.

The board also made official the employment of Devaney's assistants on one-year appointments.

Assistant coaches Michael H. Corgan, James Ross and Carl F. Selmer Jr. will receive $10,000 each annually, John W. Melton, $9,000 and Cletus Fischer and George L. Kelly, $8,700 each.

PAVIA, Italy—Giordano Campari, 19½, Italy, knocked out Rud Larsen, 18½, Berlin, Germany, 4.
SANTA ROSA, Calif.—Vincent Vargas, 142, Durango, Mexico, outpointed Kid Rayo, 149, Managua, Nicaragua, 10.

Casey Jones Rink Wins Title in Berggren Event

The Casey Jones rink copped the championship of the Berggren event at the Appleton Curling Club with a 10-1 record.

In the final matches, Jones defeated the Dan Steinberg rink, 9-1. Bob Wirth downed Bill Hart, 7-6. Ron Evans tipped Dick LaBore 6-5 and "Dud" Eisele defeated George Klein 9-1.

LaBore finished as runnerup in the standings with a 8-3 record and Wirth was third with 7-4.

In Tam O'Shanter's Evans event Helen McCormack defeated Betty Zwickey and B. Walters downed Mildred Blackwood.

Lincoln to Meet Old Abes For State Title

CONTINUED FROM PAGE 6

final game as the two teams battled on even terms during the first half.

South took an early lead on a pair of field goals by John Cinealis but Lincoln fought back to claim a 17-16 first quarter edge.

South regained the lead three times in the second quarter but Lincoln never dropped far behind and forged ahead 35 - 32 at the half. The Comets used a full court press and the tactic unhinged Sheboygan's offense.

Cinealis, who paced Sheboygan with 17 points, pumped in three baskets at the start of the final period, but Lincoln quickly countered to maintain its margin.

Fouls sidelined Cinealis with 3½ minutes remaining in the game and his loss spelled the end of Sheboygan's hopes.

Lincoln is the ninth team to reach the finals of a state high school tournament with an unbeaten record. The Comets have won all 25 starts this season, and a victory tonight would give them the best record ever compiled by a championship team. The previous high of 21-0 was recorded by Two Rivers in 1941.

Johnson spurred Eau Claire to its semi-final victory over Green Bay West with a second half streak that accounted for 23 of his 33 points.

But Eau Claire had to contend with West's Ben Johnson, who hit for 29 points in the first half and wound up with 30 for the full distance.

The teams were deadlocked at 16-16 as the first period ended, but Green Bay blasted the nets for 20 points in the second quarter to take a 36-29 lead at half-time.

Regained Poise

The Old Abes regained their poise after the intermission, forged ahead 56-52 at the end of the third quarter and clinched the game by outscoring West 25-17 in the final period.

Eau Claire hit 31 of 68 field goal attempts for a .456 average. West made good on 31 of 71 for a .437 average.

In consolation play Friday afternoon, South Milwaukee won an uphill battle with La Crosse Central, 64-55 and Beloit was an easy winner over little Drummond, 89-62.

South Milwaukee's Rockets fell behind as the game started and trailed La Crosse 34-24 at half-time. But some fine shooting by Bill Scherer and Tom Mihalko drew the Rockets to within four points, 43-39, at the start of the final period.

Two free throws by Dennis Sokolowski with 6:36 remaining gave South Milwaukee its first lead of the game at 45 - 4. Six straight points by Tom Schwoegler in the final four minutes nailed down the contest for the Rockets.

Scherer led South Milwaukee's balanced scoring with 18 points and Don Iverson topped La Crosse with 13.

Gerald Kenney, with 19 points, paced Beloit to its 89-62 victory over Drummond. Beloit held a 15-12 lead after one quarter and then exploded for 33 points in the second period to put the game out of Drummond's reach.

Guy Kneeland of Drummond, a 5-6 guard, wound up his prep career by taking game honors with 29 points. Drummond which has a high school enrollment of only 104, completed its season with a 22-3 mark.

Milw. Lincoln — Sheboygan S

	FG	FT	F		FG	FT	F
Walker	12	5	1	Primeau	6	2	1
White	4	4	1	Aemisegger	3	0	1
Davis	4	4	4	O'Neil	8	1	5
Stone	5	0	2	Kamerman	5	0	1
May	2	1	2	Kropp	5	4	1
Clark	1	0	3	Arndt	0	0	0
Henderson	0	0	2	Murray	1	0	1
				Weinmann	0	0	1
				Huebner	0	0	0
Totals	31	15	13	Totals	28	7	13

W. Milwaukee	16	17	18	21	72
Sheboygan S	19	16	15	16	66

Eau Claire — Green Bay West

	FG	FT	F		FG	FT	F
S. Johnson	14	3	4	Johnson	14	2	2
Lyon	7	4	2	Drew	9	1	3
Kleven	3	4	3	Doherty	1	1	4
Hanson	4	5	1	Hartman	3	2	2
Bergquist	2	1	1	Dantoin	4	1	3
E. Olt	0	0	1	Baumann	2	2	4
Duffek	1	0	0	Hallman	2	1	1
Lund	2	2	1	Ladrow	6	1	0
L. Johnson	1	0	1				
Hanks	0	0	3				
Totals	31	19	18	Totals	31	11	21

Eau Claire	16	13	21	15	65
Green Bay West	16	27	16	17	76

Sweden Wins, Nearing Title

Poised Swedes Need Only A Victory Over Germany

DENVER (AP)—Nothing but a reversal of ice-shattering proportions stands between Sweden and its first world hockey championship since 1957.

The smooth, poised Swedes, already conquerors of the United States and Canada, struck early and late to subdue a scrapy Norwegian team Friday night 10-2. Now only West Germany blocks undefeated Sweden's road in a game at the Denver Coliseum tonight.

The U.S. team jumped into second place, with 10 points to the Swedes' 12, by trimming Switzerland 12-1 Friday night. The Americans' 5-1 record undoubtedly will be matched by Canada's defending champions after they play crippled Great Britain in Colorado Springs tonight.

This set up the Canada-U.S. tussle for second place—assuming Sweden defeats West Germany—in a televised game in Colorado Springs Sunday at 1:30 p.m. EST.

In afternoon games today, Finland and Norway were matched in a Group A contest, and Japan's unbeaten speedsters were favored to crush winless Denmark and wrap up the Group B championship.

The surging Swedes took most of the starch out of the tournament by stopping the United States a week ago 2-1 and then outscoring the Canadians 5-3 Tuesday.

Arne Stromberg, Sweden's personable coach, said: "We didn't play our full potential against Norway." But he expressed confidence the team will perform better against West Germany.

Eagles' Owner Protests NFL Doubleheader

McNamee Says First Class Product Needs No Gimmicks

PHILADELPHIA (AP) — The president of the Philadelphia Eagles and the president of the National Football League Players Association say the pro football doubleheader scheduled for Cleveland Aug. 18 cheapens the sport.

Frank McNamee, president of the Eagles, says he turned down a Cleveland invitation to participate in the National Football League's first bargain bill.

McNamee said Arthur Modell, chairman of the board of the Cleveland Browns, asked if the Eagles would participate in the exhibition game twin bill.

"I told him I thought the idea was ridiculous, and that the Eagles wanted no part of it. Further, I emphasized that we had a first class product and needed no cut rate gimmicks to sell it."

Pete Retzlaff, an Eagles end and the president of the NFL's player association, agreed.

"Frankly," said Retzlaff, "I can't see much sense in jeopardizing a $3 million investment. "And I see less sense in taking a first class product off the top shelf and putting it in a cut-rate basement."

Not Like Baseball

Retzlaff said his first reaction was that it's a kind of novelty. "The players get $50 a game for exhibitions and it doesn't matter to us where they're played. But I hate to think this doubleheader business would become a common thing. You just can't play pro football like baseball."

McNamee went so far as to protest the doubleheader—featuring Cleveland against Pittsburgh and Detroit against Dallas — to NFL Commissioner Pete Rozelle. He told the commissioner the stunt cheapened the game.

Rozelle, however, couldn't see it that way. He said he didn't feel the two games in Cleveland would develop a growing trend.

"Rather, I think," said the commissioner, "it should be an interesting experiment. Anyway, I don't view the doubleheader as a radical departure. It's only a one-shot job and I agree with the Browns that it won't cheapen the league."

The doubleheader, as announced Tuesday in Cleveland, would take about five hours. To make sure they will not extend into the next morning, timeouts will be cut from 60 to 45 seconds (20 seconds in the last two minutes) and the halftime interval reduced from 20 minutes to 15.

In Cleveland, Modell was annoyed by the comments from Philadelphia, particularly by Retzlaff. The Browns' owner said:

"I have profound respect for the Philadelphia Eagles' organization and Mr. McNamee's success in that city. However, this doubleheader is purely an experiment and the ones that will decide whether it cheapens or enhances the sport will be the general public.

"Thirteen of the league owners are willing to give it a try. Let's wait until the jury comes in. It is only an exhibition during the pre-season campaign and it is not intended to create a trend or pattern, unless the fans want it. I agree it could never work during the season."

White Sox Extend Streak

CONTINUED FROM PAGE 6

Giants and they hung on for their fourth straight success. Bobby Shantz and Bob Bruce checked the Red Sox on six singles while home runs by Bob Aspromonte and Jim Pendleton gave the Colts all they needed.

Curt Flood drove in four runs with a single, double and homer and Larry Jackson pitched six innings for the Cards against the Braves. Mack Jones hit his fifth homer for Milwaukee. Harmon Killebrew's third homer was the lone bright spot for the winless Twins as they dropped their seventh when the Senators scored five runs in the eighth.

Bubba Phillips collected three RBI and Ken Aspromonte had three hits in the Indians' 14-hit attack against the Angels.

Friday's Exhibition Linescores
By The Associated Press

At West Palm Beach, Fla.

Chicago	440 000 200	10	13 1
Kansas City	200 000 203	7	9 2

Score, Herbert (4), McLish (7) and Carreon; Bass, Dunne (4), Grim (6) and Azcue. W—Score. L—Bass. Home run—Chicago, Farley.

At Pompano Beach, Fla.

Minnesota	000 000 010	2	9 1
Washington	000 000 054	5	7 0

McDermott, Sadowski (4), Sisler (7), Schmidt (8) and Nelson; Zimmerman (6), Burnside, Osteen (4), Weaver (7) and Renick. W—Weaver. L—Sisler. Home run—Minnesota, Killebrew.

At Tampa, Fla.

New York (N)	002 001 001	3	9 2
Cincinnati	040 000 01x	5	10 0

Jones, Jackson (6) and Lanier; O'Toole, Henry (7) and Edwards. W—O'Toole. L—Jones. Home runs—Cincinnati, Robinson, Coleman.

2ND AND LAST ADD WHITE SOX 23-3

At Mesa, Ariz.

San Francisco (N)	010 100 212	7	9 0
Chicago (A)	550 110 0x	8	14 4

Pierce, Herbel (4), Marichal (7) and Hiller; Curtis, Gerard (5), Stevens (8) and Thacker. W—Curtis. L—Pierce. Home runs—Chicago, Williams, Altman. San Francisco, Haller, F. Alou.

Saints Upset Champion Steers

SAN FRANCISCO (AP) — The San Francisco Saints upset the league-leading Kansas City Steers 120-96 Friday night despite the 28-point performance by the Steers' Bill Bridges.

However, Kansas City already has clinched first place in the American Basketball League's Western Division for the second half. The Steers won the league's first-half playoff.

Bridges was the game's high point man with 28.

No other ABL games were scheduled.

New Basketball Coach Named at Lourdes High

OSHKOSH (AP — Glen Kemp was named head basketball coach at Lourdes High School Friday, succeeding Larry Van Alstine, who will devote full time to his duties as athletic director and football coach. Kemp has been Van Alstine's assistant during the past season.

FIGHT RESULTS

By The Associated Press

BOSTON—Don Fullmer, 160, West Jordan, Utah, outpointed Joe DeNucci, 142, Newton, Mass., 10. Tom McNeeley, 199, Arlington, Mass., outpointed Don Prout, 192, Providence, R.I., 10. Bob Foster, 16[illegible], Boston, outpointed Charley Scott, 164, Philadelphia, 10. Mike Rossetti, 1[illegible], Dedham, Mass., and Ted Williams, 1[illegible], Boston, drew, 10. George Colton, 125, Somerville, Mass., outpointed Jimmy Carter, 127, New Bedford, Mass., 10.

JERSEY CITY, N.J. — Rodolfo Diaz, 135, Argentina, outpointed Alonzo Johnson, 135, Passaic, N.J., 10.

LOS ANGELES—Herman Duncan, 127, Los Angeles, stopped Sugar Zahara, 126, Watts, 6.

OMAHA, Neb. — Bill Nielsen, 155, Omaha, outpointed Wayne Wormsen, 155, Omaha, 10.

Hamm's Team Sets Record

DES MOINES, Iowa (AP) — Hamm's Beer of Chicago came up with the best series ever rolled in the American Bowling Congress tournament Classic Division Friday night, but it was too late.

The Hamm's shot a record 3193 Friday night, but the 2858 series they mustered Thursday night deflated their 6-game total to only 6051, enough only for third place. The Detroit Continental Bowl team continues to pace the professional category with the 6193.

4 Whistling Swans Seen on Fox River

KAUKAUNA — Police Chief Harold Engerson is wondering whether spring is finally on its way. He reports seeing four whistling swans on the Fox River near the Thousand Islands in Kaukauna.

This is early for these huge birds, unless they are not the migratory birds, but rather those from the wild life sanctuary in Green Bay, said the chief.

ARD's Fly-Tying Class Starts Tuesday

The Appleton Recreation Department will sponsor a class in fly tying at the Morgan School beginning Tuesday night.

Lessons will continue for five consecutive weeks with Roy Babcock giving the instruction.

Registrations are being taken at the Recreation Department office in the City Hall. All participants are expected to furnish their own equipment.

Elect Missouri Man To Head NAIA Post

KANSAS CITY (AP —Volney C. Ashford of Missouri Valley College, Marshall, Mo., was elected president of the National Association of Intercollegiate Athletics Friday.

Expert RADIATOR REPAIR
RELIABLE RADIATOR SERVICE
FRED LIETZ, Prop.
726 W. Washington St.

Gubner, Weisiger Pace U.S. Track Triumph in London

LONDON (AP —The American track and field stars crushed all European opposition Friday night in the first world-class indoor meet ever held in Britain.

Before a sellout crowd of 7,000 at London's indoor Wembley Stadium, Gary Gubner of New York walked away with the shot put event and Cary Weisiger of Quantico, Va., won the mile by a margin of 50 yards.

Other American victories were scored by Bill Johnson of College Park, Md., in the 60-yard hurdles and Paul Winder of Pleasantville, N. J., in the 60-yard dash.

Gubner—the star the crowd had come to see—outclassed European champion Arthur Rowe of Britain and hurled the shot 64 feet 1 inch. Three weeks ago in New York Gubner, an NYU sophomore set a world indoor record of 64 feet, 11 inches.

Rowe passed his previous indoor best with a throw of 61 feet, 2½ inches for second.

Weisiger, 23-year-old lieutenant in the Marine Corps, led almost the whole way in the mile. He went into the lead on the fourth of 12 laps on the new 10,000 pounds ($28,000) pinewood track at Wembley.

He won in 4:13.5. Mike Blagrove of Britain finished second in 4:16.4.

Johnson won the 60-yard hurdles in 7.5 seconds, with Alan Belleh of Britain second in 7.7.

AP Wirephoto

Promoter Tom Bolan poses with heavyweight boxing champion Floyd Patterson, left, and challenger Sonny Liston, right, in New York during the signing for their 15-round title bout. The fight is expected to be staged in Yankee Stadium in June.

Want-Ads WORK

"The Mighty Midget" To Place a WANT-AD
Dial 3-4411

Sure Signs of Spring Include the appearance of jaunty new hat styles for the men of the house, and renewed interest in the upcoming Spring elections. The two interests fuse at the moment at Jimos Hat Cleaners, 217 E College avenue, where the newest Spring styles are now on display, and the owner Andy Jimos, is now getting ready to run for his third term as Outagamie County supervisor from Appleton's second ward

The Sale Is Just the Beginning! This is the motto at Drucks Electric, 234-236 Main street, Menasha Drucks Electric backs every sale with guaranteed service by factory-trained service personnel For all your needs telephone PA 2-6441.

Look carefully at the fleet of trucks shown in the picture above This is a picture of the seven Drucks Electric Service Trucks that are on the road daily to take care of all your service needs These trucks are manned by factory - trained servicemen who are experts in their own individual fields.

Yes, "the sale is just the beginning" at Drucks Electric Every sale is backed with guaranteed service if and when any problems should arise.

The head of any household will realize the importance of this attitude of a store If a television set or some large appliance, which you have purchased at Drucks, does develop trouble, you will know where to turn.

You can buy large appliances with confidence now You can relax about some of the expenditures that you just have to make when you are running a house At least the worry of what you can do if anything goes wrong has been taken off of your mind. At Drucks Electric, the service is part of the sale.

Stop in at Drucks soon and see the General Electric refrigerator-freezer that you'll never have to defrost, a designer portable TV set, or a beautiful General Electric hi-fi console.

Winters Firm Sends Open Letter to Its Customers

This is an open letter from one of Appleton's businessmen which we received today It comes from the office of August Winter and Sons 1216 W. Wisconsin Ave and is addressed to their customers :

August Winter & Sons take this opportunity to thank all our customers for the patience they have extended to us over the past 90 days.

The weather has been considerably below normal and this condition results in more equipment breakdowns

The firm also wants to take this opportunity to thank all its employees for not getting discouraged and giving up even when problems pile up and the phones never stop ringing and the boss gets crabby

We did handle approximately 1 200 emergency calls in this short period The emergency calls are in addition to the regular installation work committments.

Those of you that were missed, please forgive us We are continually trying to improve our methods to cope with the fall and winter rush.

The number of training apprentices for this important work are restricted. With our present day conveniences we need more and better trained service mechanics.

You, the public, can also help.

When we send a journeyman mechanic on the job to do a service for you, don't tell the mechanic to send the apprentice back to the shop because you feel one man can do the job almost as fast as two men

The only way we can train and develop good future service mechanics is by the experience gained working on the job with the tools. (Some things can not be learned in books) And bear in mind the apprentice not only has on the job training, but he also attends school during the entire five year apprenticeship training program. His employer pays him wages while he learns the trade, as well as wages paid the days he attends school.

The earnings of an apprentice are good, as they must be, to attract qualified people to this important occupation. This apprenticeship program applies to steamfitting, plumbers, sheet metal mechanics, as well as future service mechanics

A second way you can help is by permitting us to go over your heating equipment in March, April and May, so the work can be gun before the fall rush

Thanks again for your patience.

Zenith Announces National Newspaper Ad Campaign On Color T.V.

Zenith Sales Corporation, number one corporate salesman of black-and-white TV sets, has selected the Appleton Post-Crescent to play an important role in a powerful national newspaper advertising campaign to promote the company's color television receivers.

Kick-off advertisement in the March-April campaign appeared in the March 6 issue of the Appleton Post-Crescent.

L. C. Truesdell, Zenith Sales Corporation president, announced there will be national advertising insertions in approximately 228 newspapers throughout the U. S during the campaign. "The ad program" he said, "is dealer-designed to blanket the nation with millions and millions of local reader impressions, and to provide a power house of support for Zenith's color"

Sixteen years of Zenith research and development work in color broadcasting and receiving equipment. Truesdell said, preceded the company's entry last August into the color TV business.

Zenith began organized work on color in 1940, and after diversion from the project during World War II, resumed the program in 1945 In 1949, company engineers produced sets for use in demonstrating surgical operations in full color over closed circuit TV to a national convention of the American Medical Association.

Using results gained from its color research, Zenith contributed to the development of the NTSC color TV system which was authorized by the Federal Communications Commission on December 17, 1953, as national broadcasting standards for station use.

In 1954 Zenith successfully demonstrated a color receiver to the firm's distributors, but declined to enter the market at that time because "we felt color television was not far enough advanced for home use." Truesdell said

Last August, Zenith began marketing a line of ten console high-fidelity receivers using "company-designed and company-developed color circuits throughout."

Jimos Hat Cleaners is now thoroughly settled into its new east College avenue quarters after moving last Fall from its old location west of the Appleton State Bank

Featuring custom-made hats as well as cleaning, reblocking and rebuilding hats to today's lines the Jimos firm can make old hats look new again using a secret process originated by the shop

The new look for this Spring according to the shop is narrow and even narrower brims and new crown dent detailings Old hats can be made to conform by narrowing the brim reshaping the crown and installing a new ribbon, Jimos says

1962 is Jimos' 46th year in business on College avenue. Arriving in Appleton in 1916, he bought a one-third interest in a shoe-shine parlor that same year A few years later, he bought out the remaining interests and has operated his shoe shine and hat cleaning business since.

Andy has always taken an active interest in community affairs

A member of the Loyal Order of Moose, Knights of Pythias, Appleton Club association, Optimist Noon Club and AHEPA (American Hellenic, he has also worked for the community fund, heart fund, and muscular dystrophy fund drives, among others

As a supervisor on the County Board, for two terms, he has maintained a perfect attendance record at board and committee meetings. He is a member of the Health and Education, Purchasing, and General Accounts committees at present.

Supports Progress

Andy says his record shows that he sincerely tries to represent the best interests of Appleton's second ward and Outagamie County. During his two terms, his support has gone to the Outagamie County Guidance clinic, Plamann School for Retarded Children, and the Fox Valley University extension.

He has been a resident of the second ward of Appleton constantly for the past 33 years

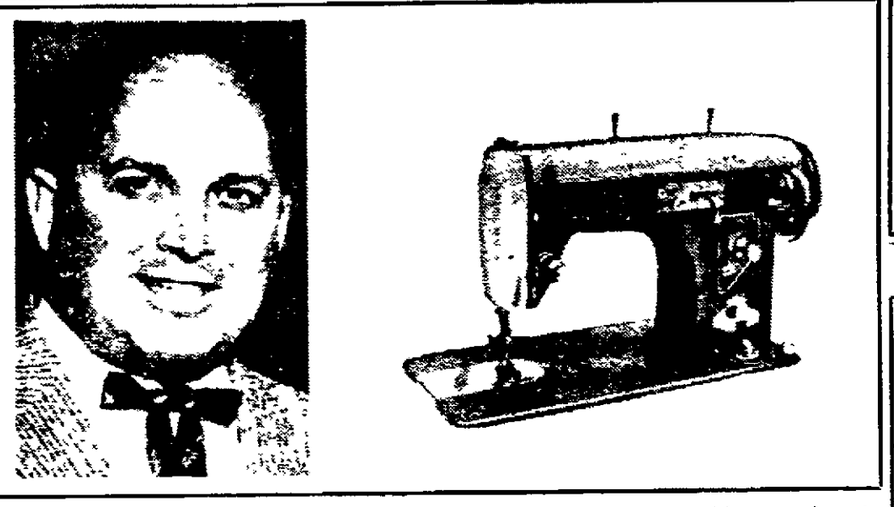

It's Tune-Up Time for All Vikings which are over two years old, according to Gene Kloes of Gen-Ral Enterprises, 203 N. State street, the only Viking Service Station in the Fox Valley.

Gen - Ral Enterprises, 203 N State St., is the exclusive dealer for the Viking sewing machine Gene Kloes said today that this would be a good time to have your sewing machine checked over and reconditioned — for the heavy spring sewing that is coming up soon

Gene Kloes states that the Viking is more than a sewing machine — it is a help and a joy to have around the house. Until a woman has had a free arm Viking with its troublefree jam mechanism, its tension retention ability, the power low gear transmission for heavy sewing a woman has never had a sewing machine, he said

Swedish high - grade ore, Swedish technical skill and experience, Swedish craftsmanship and modern Swedish design stamp the products of Husqvarna Vapenfabrik with the hallmark of quality, reliability, beauty and strength

The machine has miracle camstacks which make it do your bidding instantly, countless patterns of extreme beauty, ingenious speed reducer for intricate stitching when great care is needed or when sewing heavy materials.

Kloes said every woman owes it to herself to see a free - arm Viking sewing machine at Gen-Ral Enterprises, 203 N. State St., or call RE 3-1785, for an appointment.

10 KENNELS

"Here is a Doxie —
And A Wire, Too,
If you would like a Puppy
or two.
With such a litter — some
smooths and some wires;
You're sure to attract
the lookers and buyers!"

Bud's Barker House Kennels
1 Mi. S. of Neenah on
Breezewood La., Off Hwy. 41
PA 2-7893

Dashaven Kennels, Reg.
"Complete Dog Center"
1013 Main, NEENAH 2-5785
COMPLETE GROOMING SERVICE, MODERN FIREPROOF BOARDING FACILITIES
Perimeter Forced Air Heat — Chain Link Fencing — Intercom System — Cement Runways Inside and Out.
● Pet Supplies and Foods ● English Springer Spaniel Pups For Sale

11 MUSIC

HAMMOND ORGAN STUDIOS
of
Fox Cities
"Across From Valley Fair"
788 W. Foster — Appleton
Ph. 4-0083
● Sales ● Teaching ● Rentals ● Service

12 PLUMBING

Modernize YOUR BATH
We Specialize in REMODELING WORK
Call for Estimate
LAKE
Plumbing & Heating Co.
Carl H. Bauer
Cor. Hi. 10 & 114 Ph. 3-2104

13 SERVICES

NOW . . . Have Your POWER MOWER Sharpened & Tuned-Up!
Pre-season rates in effect. Save! Be ready for spring. Call Carl Walter at
ACE SUPPLY CO.
9th and Racine, Menasha
Dial PA 2-0996 or 5-2598

Rx SERVICE
Belling
PRESCRIPTION PHARMACY
Apothecary to the Profession and the Home
204 E. College Ave. Dial 3-5551
Brand Name Merchandise at Fair Trade Prices

ATTENTION, Progressive Industrialists
See To Proper DISTRIBUTIVE PRACTICES
Consult With Us For Services In:
● Forms Analysis
● Freight Classifications
● Commodity Rate Considerations
● Systems Installations
● Warehousing Services
● Rate Audit & Surveys
● Rate & Route Guides
● Traffic Flow Studies
● Personnel Alignment & Staffing
● Customized Economic Surveys & Reports
● Special Finding Services
● Advisory Services
J. J. KELLER & ASSOCIATES, INC.
201 W. Wisconsin Ave.
Neenah, Wis.
Phone PA 2-2848
Evenings PA 2-3215
Agents — Brokers — Consultants — Underwriters
Transportation — Warehousing — Insurance

14 SERVICE STATIONS

CITIES SERVICE
You Get Experienced Auto Service Here!
DAN LUEBKE'S SERVICE
Corner, Third and Racine
Menasha PA 2-2947

15 SHOES

New Men's & Boys' Dress & Work Shoes
Better Shoe Repairing
Jerry's Shoe Service
309 W. College Ave.
(Across From Penney's)
APPLETON
Wood & Stream Hunting Boots
5 Minute Parking in Rear For Our Customers

16 TRAILERS

AVION TRAVEL TRAILERS
Light Aircraft Construction
1000 lbs. Lighter
Bullet Shape for Easy Towing
See Them at
STALKERS ARCHERY & TRAILER SALES
Clintonville Hi. 45 West

17 LAUNDRY

Try Appleton's Finest . . .
Econ-o-wash
COIN-OPERATED LAUNDRY
● Air Conditioned Lounge
● Music
● Free Parking
● Speed Queen Washers
● Extractor to Save on Drying Time
— WE NEVER CLOSE —
1104 W. Wisconsin Ave.
Appleton

DO YOU NEED?
● Rollaway Bed or Crib
● Tables and Chairs
● Dishes, Coffee Maker
● Large Size Roaster
● Floor Sanders
GET IT AT . . .
RENT-ALL
843 W. College
RE 4-3787

Shop Conveniently, Safe and Comfortable Along the Enclosed Mall at
VALLEY FAIR
Shopping Center
● Open 'til 9 Daily
● Free parking for over 2,000 cars
● 36 modern stores and business firms to serve you.

SEARS
NO MONEY DOWN
on anything you buy at Sears on Sears Easy Payment Plan

FLOWERS ARE LIKE KIND WORDS, USE THEM OFTEN!
RIVERSIDE GREENHOUSE
1236 E. Pacific St.
Dial 3-6649

1 APPLIANCES

RATED BEST BUY!
GEN-RAL ENTERPRISES
Gene Kloes
203 N. State St. Ph. 3-1785

RENT ALL
from us
● Television
● Dishwasher
● Washer ● Dryer
● Refrigerator ● Range
● Radio ● Phono
DRUCKS ELEC. Menasha

RATED FIRST
BERNINA SEWING MACHINE
It's the machine that does EVERY sewing job completely AUTOMATICALLY at the touch of your finger.
— Exclusively at —
TRUDELL'S
VALLEY FAIR
Open 10 to 9 Daily

Your Exclusive Twin City
MAYTAG DEALER
Sales & Service
Menasha — Brin Bldg.
MBA Music-Box Associates

100,000 PARTS IN STOCK
for Washers, Dryers, and Vacuum Cleaners
DO IT YOURSELF
WE'LL TELL YOU HOW
or Call Our Trained Technicians
GOOD HOUSEKEEPING
425 W College Ph. 4-2383

2 AUTOMOTIVE

OLD FASHIONED PERSONALIZED SERVICE
SHERRY MOTORS, Inc.
325-335 W Washington St.
FORD Sales and Service Dealer

SPECIALISTS in REPAIRING
All Work Guaranteed
Dial 2-9481
Sucker
BUCK'S SERVICE

Plastic Battery Hold-Down . . from $1.10
Gambles
VALLEY FAIR

Bargains Galore in
O. K. USED CARS
GRIESBACH Sales & Service
Hortonville

TIRES
MOBIL TIRES ARE GUARANTEED FOR LIFE OF TREAD
Against Road Hazards
See Us Before You Buy
JOE VERRIER SERVICE
DIAL 3-8071
Morrison at Washington St.

MELRAY INC.
Hortonville, Wis.
FIRE TRUCKS — and — TRUCK BODIES A Specialty

NEENAH - MENASHA MOTORS, INC.
See the 1962 Ford Now!
Visit Our Used Car Lot
104 Clybourn — Neenah
Dial PA 2-4267

SALES PARTS SERVICE
PLYMOUTH CHRYSLER IMPERIAL
LAVELLE MOTORS
230 W Wis Ave. Neenah
DIAL 2-4277

3 BICYCLES

MENASHA BICYCLE AND TOY SHOP
51 Racine — PA 2-0046
"Authorized Schwinn Dealer"
See our fine selection of new and used bicycles:
New Schwinns — $36.95 up
Used Bicycles — $10.00 up

BICYCLE CENTER
We carry parts and accessories for all types of bikes. See us for repair of all kinds.
Callaway
Bicycle Repair Shop
204 Broadway Neenah 2-3296

4 BOWLING

A NEW BOWLING BALL
Increase Average for Tournaments
EXPERT FITTING & DRILLING
LAKEROAD PRO SHOP
Free Instructions With New Bowling Ball
S. Commercial St. Neenah

5 BUILDING

Manufacturers of
Attractive Durable
SPLIT ROCK Veneers
HOERNING'S CONCRETE PRODUCTS
308 Konemac ● MENASHA

SCHULZ Concrete Products Inc.
R. 2, W Prospect
Ph. 4-7733
Manufacturers of
Concrete and WAYLITE Masonry Units

Are You Planning Your Dream Home
Take Advantage of Our FREE Lending Library on Home Plans
McCLONE'S
LUMBER & SUPPLY CO.
Located at End of S. Memorial Dr.

Why keep on paying rent when you can easily own your own home!
$400 down
$79 monthly including taxes
E&R Construction Co.
2-6466
NEENAH

TOM TEMPLE
Window and Door Sales
Appleton, Wisconsin
4-9700

6 CLEANERS

JIMOS
Hat Cleaning and Blocking
Custom-Made Hats
217 E. College Avenue
Appleton
Ph. RE 3-2259

7 FOODS

SHOP HERE!
ELM TREE BAKERIES

8 HEATING

Mobil
Marston Bros Inc.
MOBILHEAT Fuel Oils
405 E. RAILROAD AVE.
APPLETON, WISCONSIN
Phone RE 4-1443 RE 4-3818

THINK of WINTER!
for Heating and Air Conditioning
AUG. WINTER & SONS, Inc.
1216 W. Wis. Ave. Ph. 4-7144

GAS HEAT
Menasha Sheet Metal
Bard
344 Racine
PA 2-3653
Best by Far!

for SKELLY FURNACE OIL
With SK-12 Additive
PH. 9-1144
JENKEL OIL CO.
Emergency Phone 3-9584

9 PAINTS

Sherwin-Williams PAINTS
Wallpaper & Paint Supplies
302 E. College Ave.
Ph. 4-1471

INDEX

1. APPLIANCES
2. AUTOMOTIVE
3. BICYCLES
4. BOWLING
5. BUILDING
6. CLEANERS
7. FOODS
8. HEATING
9. PAINTS
10. KENNELS
11. MUSIC
12. PLUMBING
13. SERVICES
14. SERVICE STATIONS
15. SHOES
16. TRAILERS
17. LAUNDRY

The Businessman advertising on these pages values your patronage. Check the classification above for the merchandise or service you need Tear out and save these pages for a ready reference.

Post Publishing Co. Violated NLRB Act, Board Indicates

Three-Member Panel Supports Findings of Hearing Examiner

The National Labor Relations Board today announced agreement with the findings of its examiner that the Post Publishing Co., publisher of the Appleton Post-Crescent, was in violation of the National Labor Relations Act in certain labor practices.

A three-man panel agreed with Examiner Eugene Frey that the company acted unlawfully in recognizing the independent Post-Crescent Craftsman's Union and by offering or contributing financial and material assistance to the local union.

The company denied offering assistance to the union.

Charges Dropped

Charges that the company gave preferential treatment to union members regarding employment security, life insurance benefits and pay were dropped.

V. I. Minahan, president of the company and editor of the Post-Crescent is out of the city and unable to comment on the board's decision.

Charges of unfair labor practices were brought against the company by the NLRB after a complaint was filed by the International Typographical Union.

The ITU is trying to organize the company's mechanical department employees, who are members of the independent Craftsman's Union.

Frey's intermediate report, declaring the company guilty, was delivered Nov. 20, 1961. The com-

Turn to Page 8, Col. 4

Consolidated Sales Down

Company's Report To Stockholders Mailed Friday

Consolidated Water Power and Paper Co. of Wisconsin Rapids sales for 1961 were $85,665,833, somewhat below the $88,780,431 record level set in 1960 the firm's annual report to stockholders mailed Friday shows.

The Interlake Mill 1130 E. John St., is a division of Consolidated Water.

Earnings for the year were $6,561,225, a decline from the all-time record of $7,856,704 set last year. Per share earnings were $2.57, compared with $3.08 in 1960.

Sales Off

According to the report sales volume declined early in the year and was followed by lower mill operating rates and a reduction in prices for some grades, bringing about the reduction in earnings.

Other adverse factors, the report stated, were additional depreciation of equipment not in production until late in the year, start-up expenses of new facilities and increase in labor and maintenance costs.

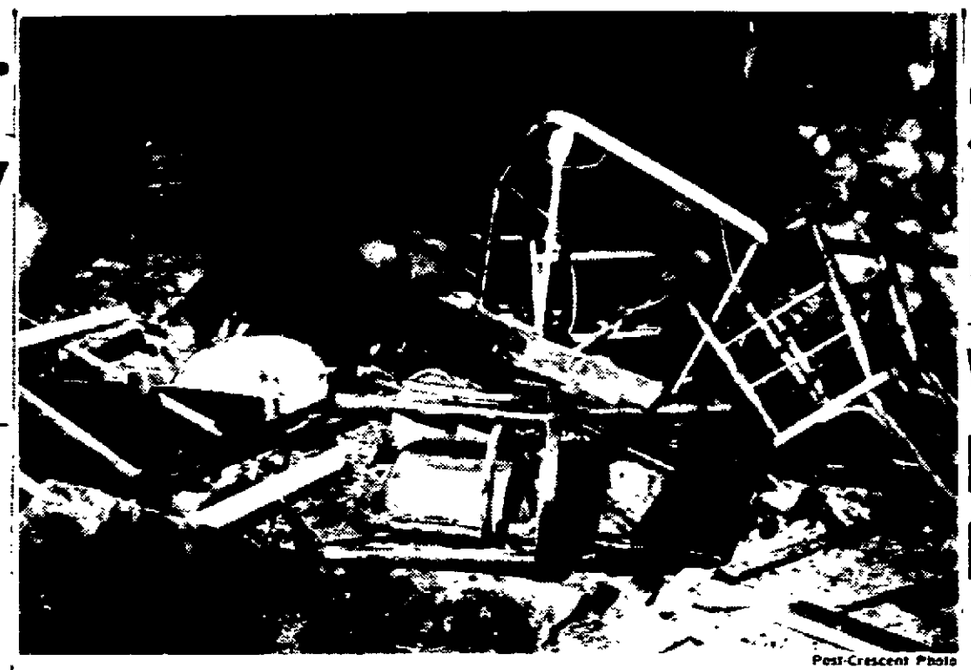

Post-Crescent Photo

Firemen Found the Body of 66-year-old Paul Eichmann, near the foot of the bed in a lower Main Street rooming house in Oshkosh after they battled a blaze about 9 p.m. Friday. Eichmann, a roomer, died of suffocation. An Oshkosh fireman, Jerry Heintz, was overcome with smoke in fighting the fire.

Donald Wisnefski Directs

Menasha High School Band Will Compete in Mideastern Festival

MENASHA — Directed by Donald Wisnefski of the faculty, the Menasha High School band will compete March 31 at Kaukauna High School in the Mideastern Conference spring band concert.

Those receiving top honors at the festival will be eligible to attend the state music festival in Madison May 5.

Accompanists will be Mrs. Alberta Doverspike and Wisnefski, both of the faculty, and Judy Lindquist, Linda Ecker, Sue Platt, Diana Holm and Diana Lindquist, students.

The band will be entered in Class A. Its warm-up selection is going to be Knightsbridge March by Eric Coates. Slavonic Dances by Antonin Dvorak the band's choice and Overture for Band by Felix Mendelssohn the required selection are other numbers to be played.

Soloists

Soloists are Jim Schutkowski, Nancy Hahnen and Diana Holm, flute. Bill Fitzpatrick, Sue Riehl, Pat Woychik and Linda Ecker, clarinet. Joanne Kelley, Mary Rae and Judy Rimpler, alto clarinet; Johanna Hedberg, bassoon; Barbara Spellman and Glee Vitek, alto saxaphone. Richard Grant, Steve Kern, Bill Hedberg, Alan Slack and Cathy Reubold, cornet. Bill Rae, George Bauman and Sue Wilfing, French horn. Tom Nyman, trombone; Keith Larson, tuba; and Gary Gooding and Terry Kranz, drum.

Duets

Students participating in duets are Jim Schutkowski and Jane Kletzien, Diana Holm and Linda Ecker, flute - clarinet duet. Sue Platt and Linda Mollon, Rose Basler and Pat Woycnik, and Sharon Broughton and Barbara Baldauf, clarinet; Barbara Spellman and Judy Lewandowski, saxophone; Richard Grant, Dennis Doverspike, Bill Hedberg and Alan Slack, cornet; Tom Nyman and Mel Smith, trombone - baritone duet; and Steve Hart and Keith Hartley, drums.

Trios

Trio participants are Jim Schutkowski, Nancy Hahnen and Diana Holm, flute; Jane Kletzien, Sue Platt and Linda Mollon, clarinet. Sue Becker, Sue Riehl and Johanna Hedberg in a woodwind trio; and Tom Nyman, Pete Sorenson and Tom Thompson, trombone.

Quartets

Bill Fitzpatrick, Sue Riehl, Joanne Kelley and Bob Klapper will be in a clarinet quartet. Barbara Spellman, Bill Fitzpatrick, Judy Lewandowski and Rolf Berg, saxophone quartet.

Ensembles

Gary Gooding, Steve Hart, Keith Hartley, Terry Kranz and Bob Heiss will be in a drum ensemble.

In the clarinet choir are Bill Fitzpatrick, Sue Riehl, Jane Kletzien, Sue Platt, Linda Mollon, Rose Basler, Joanne Kelley, Mary Rae, Bob Klapper, Faye Forstner and Johanna Hedberg.

In the brass choir are Richard Grant, Dennis Doverspike, Steve Kern, Bill Hedberg, Alan Slack, Cathy Reubold, Bill Rae, George Bauman, Sue Wilfing, Tom Nyman, Mel Smith and Keith Larson.

Dr. Kardon Burhnham, chairman of the Carroll College music department at Waukesha, will direct the 40-voice college choir in a concert at 8 p.m. March 25 at First Presbyterian Church, Neenah. The director holds the doctor of musical arts degree from the Eastman School of Music and a master of music in composition from Illinois.

Three Domes of the Oshkosh State College Buckstaff observatory will serve as the focal point for a television program Monday. At present the dome on the left is empty. The center dome contains a 16-inch reflecting telescope while the solar dome is on the right.

Post Crescent Photos

Prof. John Evans, Oshkosh State college astronomer, left, and Ralph Buckstaff, director of the college's observatory, examine a chart at the base of the solar telescope which records sun activities by shadows.

OSC Observatory On Video Show

Fox Valley Expedition Series Monday

Will Discuss Work of Buckstaff Department

OSHKOSH—Oshkosh State College's Buckstaff Observatory and Astronomy Department will be featured in a television program, "Fox Valley Expedition Series," from 5 55 to 6 25 p.m. Monday on WLUK-TV.

The film was produced by the college in cooperation with WLUK.

Featured in the program are Prof. John Evans, OSC astronomer, and Ralph Buckstaff, observatory director. Also appearing briefly will be Willy Ley rocket expert. Ley's first field of study was astronomy.

Evans will discuss aspects of the sun and solar system with emphasis on solar disturbances such as sun spots and sun flares. Sequence pictures of solar disturbances taken at the Sacramento, Calif., Peak Observatory by Air Force astronomers also will be shown.

Evans also will demonstrate how a telescope is fixed to track an object.

The film also will take the viewers through the two domes in use, one containing a solar telescope and the other a 16-inch reflecting telescope, and the observatory library.

The Buckstaff Observatory is the third largest in Wisconsin, ranking behind those operated by the University of Wisconsin and University of Chicago, at Lake Geneva.

The observatory was given to the college in the fall of 1958 along with the library which contains 2,000 books on astronomy and meteorology.

Before coming to OSC in 1960, Prof. Evans worked on "Project Rover," a government project developing a nuclear powered space ship.

Guest Speakers Plan Talks in T-C Churches

Grace Lutheran Plans Groundbreaking For $100,000 Addition for School

NEENAH—Guest speakers, a ground breaking, a filmed talk by a Russian slave laborer and a massed choir hymn festival are scheduled for Sunday services at Twin City churches.

Rev. Koepke

The Rev. R. T. Koepke, a missionary to India, will speak at the Lenten Mission Festival services at 8 and 10 30 a.m. Sunday at Trinity Lutheran Church of Menasha.

Preaching at the worship service at 10 30 a m Sunday of First Evangelical United Brethren Church will be the Rev. John W. Bartel, Appleton, conference superintendent of the eastern district.

Ground for its new $100,000 school wing will be broken at the close of the 10 30 a m worship service of Grace Lutheran Church.

Combined Choir Concert

Nine Fox Valley churches in the American Baptist Convention will present a combined hymn festival at 7 p m Sunday at the fellowship hall of First Presbyterian Church. The senior choir will contain more than 100 singers and the junior choir will have more than 50 children.

Cooperating churches include Whiting Memorial Baptist of Neenah, First Baptist of Appleton, Community Baptist of Hortonville and Community Baptist of Allenville.

Calvary Baptist Church will have a filmed recording by John Noble, who was trapped in Germany in World War II and deported to an Arctic slave labor camp by the Russians, giving an account of his experiences in a talk at Chicago. This program will be at 7 30 p m. Sunday.

A special congregational meeting will be held by Peace Lutheran Church at the close of its 9 a m service Sunday to consider bids on construction of a parsonage.

W. P. Haertl, Neenah Watchmaker, Succumbs

NEENAH — W. P. Haertl, 65, 133 Douglas St., a watchmaker for 42 years at the McCarthy-Haertl Jewelry Store in Neenah, died after a heart attack Friday afternoon.

Haertl, a lifelong resident of the Twin Cities, was a veteran of World War I and was a charter member of Hawley-Dieckhoff Post No. 33 of the American Legion.

He is survived by his widow, two sons, one sister and five grandchildren.

Funeral services will be held 3 p.m. Monday at the Westgor Funeral Home in Neenah, with the Rev. Dr. John E. Bouquet, pastor of the First Presbyterian Church, officiating. Interment will be at Oak Hill Cemetery.

Police Checking Attempted Break-ins

Appleton police are investigating two attempted break-ins that occurred sometime Thursday night or early Friday morning.

A lock on the rear of the Real Estate Service Bureau, 135 E. Wisconsin Ave., was found broken by a patrolman at 1 30 a.m. Friday.

An attempted entry also was discovered at Fox Valley Stereo, 125 E. Wisconsin Ave., at 11 15 a.m. Friday.

Oshkosh Woman Says $100 Taken From Purse

OSHKOSH — Mrs. Leonard Martin, 14 W. Tennessee Ave., reported to Oshkosh police Friday that about $100 was taken from her purse while she was trying on a dress in a downtown store dressing room.

She said she left the purse outside the dressing room door and discovered the money was missing a short time later when she went to buy some groceries.

Police Locate 2 Cars Reported Stolen Friday

Appleton police located a stolen car near Hahn's Bowling Lanes, 718 W. Wisconsin Ave., today just after a second car was reported stolen from the area near the lanes.

The second car was recovered later at Jefferson School.

Lowell Schroeder, 1732 S. Sanders St., reported his car stolen from the Aid Association for Lutherans parking lot at Washington and Superior streets at 7 15 p.m. Friday. He said he left the car there at 8 a.m. Friday with the keys in the ignition.

Robert Greiner, Freedom, reported his car stolen from a parking place in the 1300 block of N. Erb Street at 9 10 p.m. Friday. He said it must have been taken between 7 and 9 p.m.

The Schroeder car was found in a parking lot adjacent to Hahn's at 2 25 a.m. today. The Greiner car was found at 5 a.m. today near Jefferson School.

Youth Injured By Automobile

A 6-year-old Dale boy received minor injuries when he ran from the driveway of the Dale School into the side of a car.

Randall Vruwink, son of Mr. and Mrs. Wesley Vruwink, Dale, was taken to New London Community Hospital by his parents after he ran into the right front door of a car driven along U.S. 10 by James F. Feldkamp, 25, St. Paul, Minn.

Set Sewer Education For Home Owners

Street Committee Plans Program to Halt Backups, Assure Drier Basements

Educational programs to prevent sewer backups and basement flooding will be conducted for property owners in several parts of Appleton, the street and sanitation committee has decided.

The programs will be started in a month Director of Public Works Edwin Duszynski said when the sewer survey on flood problems is completed.

Sump pumps foundation drain tiles and rain gutter downspouts are going to have to be disconnected from sanitary sewers, Duszynski said. "The sanitary sewers were never designed to carry storm water," he said. "Installation of additional storm sewers is not the entire answer to flood problems. In some places additional storm sewers will help, but we have to get the storm water out of the sanitary sewers.

First Program

The first educational program will be presented for property owners living in the area between Douglas, Mason and Taylor streets and Wisconsin Avenue.

To help relieve overloading of sewers in that area the city is going to order the Outagamie County Hospital on Wisconsin Avenue to disconnect its downspouts. The hospital system eventually empties into the city system. Downspouts on the hospital's new buildings are not connected to the system, Duszynski pointed out, but those on the old buildings are connected.

An educational program will be developed, too, for residents in the Lawe Street area south of the river, where similar flood problems occurred last summer.

Sanitary Sewer Adequate

Duszynski said that during one of the heavy rains last summer his men found 1½ feet of water in the sanitary sewer. The day after the rain they found less than a foot and eight days later only 2½ inches, he said.

"That indicates," Duszynski said, "that storm water is being dumped into the sanitary sewer and that the sewer is very adequate to handle the sewage it was designed for.

For days after a rain, drain-tile water gets into the sanitary sewers because the ground is saturated, he said.

Survey In Process

He said that downspout pipes should extend at least 10 feet away from buildings. That will keep a lot of storm water from getting into the drain tiles and will help keep basements drier.

The city is spending $22,500 for a sanitary and storm sewer system study for the entire city. With the survey about 85 per cent complete, corrections recommended so far will cost about $250,000. The survey is being made by Fenner-Brey Engineering Corp., Manitowoc.

Water Board Lets Contracts For Mains

Will Buy Radio Equipment for Service Trucks

Contracts for the installation of new mains and replacement of old mains on portions of three streets were awarded Friday by the Appleton Water Commission.

Radio equipment for the department's service trucks, costing $2,206, was approved.

The contract for installing new mains was given to McHugh and Coppens, Appleton, on the low bid of $1.25 a foot for work on dirt streets and $1.24 on cinder and gravel streets.

There were six bids, with the highest $1.52 and $1.74.

Bidders also submitted prices for work on blacktop, asphalt and concrete streets, but only about one per cent of the work to be done this summer is on those types of streets, the commission said.

P and B Gets Job

P and B Excavating Co., Appleton, submitted the low bid for replacing old mains. Their bid was $1.90 a foot on Superior Street, and $2.20 a foot on both Franklin and Vine streets.

Mains will be replaced on Superior from Parkway Boulevard to Glendale Avenue, on Franklin from Lawe to Meade streets and on Vine from Tonka to Pacific streets.

The highest of four bids quoted prices of $5.55, $6.25 and $6.45.

Radio equipment will be purchased from Fox Valley Communications, Appleton. The price includes installation of all equipment and an antenna on the water department building.

One other offer was received on the radio equipment for about the same price, but individual noise resistors would have had to be installed on each unit at an additional cost of about $60 each.

Plats Studied

Commissioners approved the Joseph Wittman subdivision plat, but rejected the Park Hills subdivision plat.

Deadend mains would have to be installed on two streets in the Park Hills subdivision. Deadend mains are contrary to the water department's policy of maintaining a circulating system. Sediment and rust accumulates in deadend mains and housewives complain of dirty water.

Annexation of 18 Acres to City Voted

Plan Commission to Advise Relocating Of Thilmany Road

KAUKAUNA — The planning commission voted Thursday to recommend annexation of 18 acres of land from the Town of Vandenbroek to the city as requested by Badger Northland Inc.

The land will be zoned as heavy industrial and is earmarked for future expansion by the farm equipment manufacturing firm. The land is contiguous with property presently zoned as heavy industrial.

The commission favored vacating and relocation of a portion of Thilmany Road to permit the Thilmany Pulp and Paper Company to construct a building for a new paper machine. The request of Jospeh Van Daalwyk for rezoning of land from residential to central business area to permit construction of an office building was also approved.

These recommendations will be presented to the common council Tuesday. A request for vacating of a proposed sidewalk area in the Green Meadows plat was held over for further study.

Little Chute Legion Post to Mark Birthday

LITTLE CHUTE — Jacob Coppus Post 258 of the American Legion will join in the national observance of the forty-third birthday of the organization with a party from 8 p.m. to midnight Sunday at the Combined Locks pavilion, according to Gordon Hammen, commander.

Lunch and refreshments will be available and music furnished for dancing. Heading a committee of planning the affair is Arden Tousey.

Post-Crescent Photo

Residents of Little Chute filed past the bier of the Rev. Msgr. John Sprangers, former pastor of St. John parish, as the body lay in state before the altar of the church Friday afternoon and evening. Funeral services were held this morning.

Former St. John Pastor

Hundreds File Past Coffin of Monsignor

LITTLE CHUTE — The body of the Rev. Msgr. Msgr. John Sprangers, former pastor of St. John Catholic Church, lay in state at the foot of the altar Friday as hundreds of parishioners and friends filed past the bier to pay final respects.

Children from St. John School arrived at one-half hour intervals to kneel and join voices in prayer. The Holy Name Society, Foresters and St. Elizabeth Society combined to provide a perpetual honor guard in the church, keeping an all-night vigil with the departed priest.

Throughout the afternoon and late into the evening people filed past the casket paused to say a prayer and take a last look at a man who for many years served their spiritual needs. Some reached out to touch the folded hands of the priest and tears were noted in the eyes of both men and women who knew Rev. Sprangers.

At the foot of the former pastor were the chalice and priestly garments used by every priest when celebrating the holy sacrifice of the mass. Six candles burned on either side of the body, clothed in the magenta robes of a monsignor.

Salvation Army Cross Damaged

The Salvation Army reported early Friday afternoon that vandals had bent the cross on the new Salvation Army building at Morrison and North streets.

The cross will probably have to be replaced a Salvation Army official told Appleton police.

One Injured in Oshkosh Accident

OSHKOSH — One person was injured in a two-car collision at W. 8th Avenue and Idaho Street at 2 43 a.m. Saturday.

Norman Zobel, 23, 1710 Western Ave., was taken to Mercy Hospital in a Moore ambulance with a leg injury after his car and one driven by Irvin Biesinger, 31, 903 Taft Ave., collided.

Your Money's Worth

Some to Get Aid Under Tariff Plan

BY SYLVIA PORTER

If the tariff walls which protect our industries and workers from the competition of foreign imports are slashed or even erased in coming years it is a certainty that millions of businessmen and job holders the nation over will be at least temporarily hurt by the resulting upswing in imports

Porter

If you are among these Americans how are we, as a nation going to help you through the rough period?

The answer to this question lies at the heart of the great debate over the Trade Expansion Act of 1962 which opened in Congress this week

Under the proposed legislation —which would give the President revolutionary powers to knock down our tariff barriers in return for similar concessions by the European Common Market so trade between us can expand— the administration is proposing an entirely new approach to helping U S citizens injured by imports Instead of curbing the inflow of goods by high tariffs and quotas Kennedy's idea is to let the imports come in and then assist businessmen and workers damaged to adjust to the competition

Fences Go Down

Instead of trying to avoid the challenge of competition, the administration is proposing we meet it head on and fight back

Let's say the President is given tariff cutting authority and over the years to come the tariff fences protecting your industry go down Let's say you can prove "significant idling" of your factory "prolonged and persistent inability" to operate at a profit and "significant" unemployment or underemployment of your company's workers All these conditions must be met if you are to be eligible for "adjustment assistance" and to your sorrow, you meet them Okay

As a businessman

You would get prompt technical assistance from professionals in market research management, development of improved or new products The experts well might help you work out a program to modernize and reorganize your factory so it can be more competitive and efficient

Government Loans

You would get if you need it financial assistance in the form of government-guaranteed loans which might run as long as 25 years to help you rebuild a factory or develop new products or penetrate new markets You would have to pay four per cent interest and indicate "reasonable assurance that you'll repay the loan But the key point is the pill would set up a $100 million revolving fund for direct financial assistance to you

You would get special tax relief

As a worker

You would get a "readjustment allowance" amounting to as much as 65 per cent of your average weekly wage for up to a year —with unemployment insurance benefits deducted.

You would be entitled to retraining for other types of employment for an additional 26 weeks

You would get another 13 weeks of payments if you reach your 50th birthday on or before the date you lose your job and you are not undergoing approved training"

Relocation Allowance

You would get financial assistance to help you move to an area where "suitable employment is available" and the relocation allowance would cover your reasonable expenses in moving your family and household effects as well as a specified lump sum payment

Only if none of these moves eases the difficulties involved would the President go back to the old approach of hiking tariffs or limiting imports

This is new This is bold Here the accent is on adjustment to competition, not on an attempt to avoid it Here the aim is, as Kennedy says "to afford time for American initiative American adaptability and American resiliency to assert themselves"

For many years foreign trade experts have urged this approach to import competition but Kennedy is the first President to put it on the line It'll take courage for Congress to approve this core of the trade bill—but it deserves a chance

(Copyright 1962)

Commission Rejects LaCrosse Bus Service

MADISON (AP) — The Wisconsin Public Service Commission rejected a request by the city of La Crosse that the La Crosse Transit Co restore night bus service on the La Crosse Street and South Avenue line

The commission authorized the North Western Railway to remove its station at Barton now a part of West Bend

Nine Research Grants Received at Lawrence

Money From Ford Foundation Council Helps Finance Faculty-Student Study

Nine new research grants from the Ford Foundation's Social Science Research Council bringing the total for the year to 12 have been announced by Vice President Marshall B Hulbert at Lawrence College

The Social Science Research Council program, in its third year at Lawrence provides funds for joint projects between students and faculty members A total of 32 such projects have been undertaken

A study supervised by anthropologists Harold Schneider and Frank Bessac will be a preliminary search and analysis of the literature on pastoral societies to discover a model social structure of that type Student assistants are Janet Ansorge, Gillett Susan Smith Palatine Ill William Stockwell Del Mar Calif and Anthony Carter Champaign Ill

Psychologist David Foulkes has received two grants for the same problem to investigate possible relations between personality variables and conceptual processes as they are studied in the psychology or thinking His assistant is Sue Heaxt Elmira N Y

Government Study

Government professor Chong-do Hah will study the relationship between Korean minorities in Japan and the Japanese Communist party James Swartz Lewiston Idaho is his assistant

Chester J Hill professor of psychology is doing a project on reaction formation in rats with the assistance of David Jordan West Allis Hill is also supervising a second research project announced earlier this year on the psychology of game theory and decision making with Warren Ellsworth, Cleveland, Ohio as his assistant.

Ronald Mason of the anthropology department has undertaken a 2-year study of prehistoric Indian village and burial sites in Wisconsin His student assistants are Allan Blackburn, Milwaukee and Anthony Carter, Champaign, Ill

Government professor William H Riker is supervising three research projects Judith Williams Sterling Ill is studying the voting correlations between party choice and religious background Lyle Woodyatt Wheaton Ill, is studying debates and voting in the British House of Commons on the subject of electoral reform in the 1860s The other project announced earlier is that of Richard Niemi Watertown who is studying the empirical validity of some notions in game theory

French professor Bruce Crosmiller will do research in contemporary French literature having to do with specific problems places and events Concentrating on novels about French soldiers in Algeria Cromwiller will be assisted by Arzia Zerkine Constantine Algeria

The class in Concepts in American History taught by Professor Vernon Roelofs will have as its text book written by class members brought out in mimeographed form as a result of another grant from the Social Science Research Council

Greenville Homemakers Have Monthly Meetings

GREENVILLE — Storage of household equipment and supplies was studied by the Greenville homemakers

The Highridge Club met at the home of Mrs Arthur Heckel with Mrs August Julius and Mrs Ray Braeger leaders The April 10 meeting will be at the home of Mrs Julius with Mrs Dexter Mass and Mrs Normon Mills giving the lesson

Mrs. Harvey Butt was hostess to the Merry Maidens Mrs Howard Palmbach and Mrs Arly Doell were the leaders

Meetings will be held throughout the summer The next meeting will be at the home of Mrs Doell with Mrs Lloyd Mueller and Mrs Cliff Broehm leaders The Greenacre Club was at the home of Mrs Ed Kelly with Mrs Frank Kuzenski co-hostess The leaders were Mrs Marvin Schroeder and Mrs Ida Butt. A trip was planned for June.

First Aid Meet For Area Scouts Set at Kaukauna

KAUKAUNA — An East District Boy Scout first aid meet will be held at 7 30 p m March 24 at Kaukauna High School with over 300 boys representing about 50 patrols expected to participate

General chairman is William Steffens Judges are members of the Kaukauna Fire Department and the volunteer fire departments of Little Chute Combined Locks Vandenbroek and Kimberly Also serving as judges will be Mrs William Nagel and Mrs William Burton registered nurses Head judge will be Ronald Goolsbey, Wrightstown

All judges are holders of Red Cross first aid certificates Michael Gernarz Kaukauna civil defense director, will lead the problems and serve as timer Scouts will work as teams be assigned problems and be given 15 minutes in which to demonstrate their first aid technique for each problem

Stockpile Would Take Years to Dent

Chicago Daily News Service

WASHINGTON—It could take the government many years to get rid of that huge stockpile of unneeded strategic war materials

It's costing the taxpayers $31 million a year just to store the stuff

Take nickel one of the 75 items in the strategic stockpile all but 13 of which are in over-supply.

The government announced recently it is going to sell off 10 million pounds of surplus powdered nickel worth about $7 million at current prices

Take Several Years

The General Services Administration estimated it would take several years" to dispose of that much without wrecking the nickel market

But that's just skimming the foam off the top

The exact amount of the nickel surplus is still a secret but President Kennedy told a recent news conference it was worth $103,000,000

If it takes "several years" to sell off $7 million worth, it could take many, many more years to get rid of the rest.

Other commodities it's going to take an awfully long time to dispose of

Zinc—with eight times as much as we need in the stockpile.

Lead — four times as much as we need.

Aluminum—50 per cent more than we need

Rubber—Half again as much as we need

The President estimated the value of the materials we don't need at $3 4 billion—nearly half of the entire stockpile

Selling it off would make a dandy dent in the federal debt—but it would raise havoc in the market and congress probably wouldn't stand for it.

Neenah Club

NEENAH — Miss Dorothy W. Iev an American Baptist Convention missionary now home on furlough, will give an illustrated talk on India at the Monday noon luncheon of the Neenah Club

Official Proceedings

COMMON COUNCIL PROCEEDINGS
CITY OF APPLETON WISCONSIN
Regular Meeting
March 7 1962
COUNCIL CHAMBERS CITY HALL
Official Record

The Common Council met pursuant to regular notice Mayor Nelle presiding

Roll call

PRESENT Aldermen Bogan Ertl Green Hannemann Huisman Krueger Loos Mairnstrom Ogivie Radder Schrieder Schneider Stings Stroebauer Stumpf Tews and Wagner 17

ABSENT Mueller Pointer and Sonkowsky

Roll call of officers and department heads

PRESENT City Assessor Pierre, City Treasurer Reinstein Acting Fire Chief Kluenn Police Chief Hendricks Director of Public Works Dolzynski Building Inspector Bogan Electrical Inspector Volkman and Plumbing Inspector Gieudemann

ABSENT City Attorney Jury and Director of Public Assistance Emrich

Alderman Green moved seconded by Alderman Loos to DISPENSE with the READING OF THE MINUTES of the previous meeting Voice vote motion carried and the Chair declared the records approved as published

Alderman Green moved seconded by Alderman Bogan that then the Council adjourn and go into a COMMITTEE OF THE WHOLE meeting in the Council Chambers to discuss the school site with the Appleton School Board Voice vote Motion carried

City Clerk Broehm presented proof of publication of a notice of public hearing re

NOTICE OF PUBLIC HEARING
Re Zone Change

Notice is hereby given that there will be a public hearing held in the Council Chambers City Hall on the 7th day of March 1962 at 7 30 o'clock p m for the purpose of considering the following zone change as approved by the City Plan Commission on February 21 1962

To rezone as follows

a From Commercial and Light Manufacturing District to Two Family District

The South 120 feet of Lot 35 and all of Lot 36 Silver Crest Subdivision City of Appleton Outagamie County Wisconsin lies and excepting that part of said Lot 36 described as follows Commencing at the Northeast corner of said Lot 36 as the point of beginning thence S 0 degrees 19 W 167 7 feet thence S 64 degrees 17 W 140 9 feet thence along the arc of a curve the radius of which is 84 69 feet to the Southwest and the chord of which bears N 52 degrees 42' 30" W and is 78 60 feet long thence N 10 degrees 18 E 128 6 feet to the North line of Lot 36 thence N 77 degrees 07' E 170 24 feet to the point of beginning

This land is located on the north side of Silver Crest Drive west of Ballard Road

All persons interested are invited to attend this meeting and will be given an opportunity to be heard

Signed,
ELDEN J BROEHM City Clerk

Dated February 22, 1962
Run February 24-26-27
Alderman Pointer arrived
APPEARANCES None

Alderman Radder moved seconded by Alderman Hairnstrom that the request for zone change be granted and the City Attorney prepare the proper amending ordinance to Chapter XV of the General Ordinances of the City of Appleton and the Director of Public Works amend the official zoning map in accordance with this action

Roll call All Aldermen present voted aye 18 ayes two absent Mueller and Sonkowsky Motion carried

City Clerk Broehm introduced and read the following resolution in full

INITIAL RESOLUTION
Authorizing $1 850 000 Bonds of the City of Appleton

BE IT RESOLVED by the Common Council of the City of Appleton Wisconsin that for the purpose of constructing an addition to the sewage disposal plant and for said city there shall be issued the general obligation bonds of said city in the amount of $1 850 000 For the purpose of paying the various instalments of principal and interest on said bonds as they severally mature there is hereby levied on all the taxable property of said city a direct annual irrepealable tax sufficient for that purpose

It was thereupon moved by Alderman Pointer and seconded by Alderman Ertl that said resolution be adopted Upon roll being called the following voted aye Bogan Ertl Green Hannemann Huisman Krueger Loos Mairnstrom Ogivie Pointer Radder Schneider Schreiter Stings Stroebauer Stumpf Tews and Wagner 17 ayes no nays one Eighteen ayes no nays one absent Mueller and Sonkowsky Motion carried

Alderman Mairnstrom moved seconded by Alderman Stroebauer that the COUNCIL RECONSIDER the RESOLUTION PAGE SEE GER Annexation Resolution Alderman Krueger voting aye Green Huisman Krueger Mairnstrom Ogivie Pointer Radder Schneider Schreiter Stings Stroebauer Tews and Wagner Voting nay Bogan Ertl Hannemann Loos and Stumpf Thirteen ayes five nays one absent Mueller and Sonkowsky Motion carried

Alderman Schneider moved seconded by Alderman Radder that the Resolution Page See ger Annexation be recommended as a special order of business commencing the Committee of the Whole meeting Voice vote Motion carried

REPORT OF THE FINANCE COMMITTEE

The Committee reports that they have examined regular voucher No 7 5 69 inclusive amounting to $79 273 24 and Hourly Payroll voucher P 7 amount to $24 7 84 and Weekly Payroll Voucher P 8 amounting to $48 878 98 and recommends that the same be allowed as checked

Resolved that the accounts be allowed and the City Clerk be instructed to draw orders for the amounts as per schedule on file in the office of the City Clerk

Signed
Alderman Alvin E Tews

Dated March 7 1962

Alderman Hannemann moved the report be adopted seconded by Alderman Stumpf Roll call All Aldermen present voted aye 18 ayes two absent Mueller and Sonkowsky Motion carried

REPORT OF THE FINANCE COMMITTEE

The Committee reports and recommends that

1 The City Clerk and City Treasurer be authorized to attend all city expense administration sponsored by the Wisconsin Clerks and Finance Officers Association Municipalities which will be held at the City County Building in Madison Wis

2 The Director of Public Works be authorized to employ Miss Ellen R Gent as Clerk Typist II Step A at $250 00 per month beginning Friday March 16, 1962.

3 The following requests for tax re-rebates be DISALLOWED

Key No	Name and Address	Legal Description	Tax	Amount
1 3974	R V Pencke 1624 N Viola St	Lot 5 Blk 3 Interest Charge	Special Assessment	$ 72
5-0442	James Dahlesen 1012 W Frances St	Lot 5 Blk 2 J P Coel Plat	Real Estate	$56 20
		TOTAL DISALLOWED		$56 92

4 The following taxes be CANCELLED PER PROTESTS FILED

Key No	Name and Address	Legal Description	Tax	Amount
1 5272	Wm E Schlieger 2609 N Oneida St	Commencing at the S corner of W Ac of E½ Ac of Sec 22 T21N R19E & S line Sec thence N along to point beg thence N along E line 134 S 87 5 W 67' S 58 W47 to beg	Land	$107 58
0 5579	Walter H Neumann 1246 S Perkins St	Part of Govt Lot 1 in the S½ of SE¼ Sec 17 as comm at Perkins Rd 40 rods N of N½ bdry C & NW RR thence E 272 S 5 SW 152 to beg 7 acres more or less	Real Estate	$ 16 54
5-3681	Walter Van Enoven 1316 W Frances St	Lot 1 Blk 7, Westview Plat	Real Estate	$ 4 00
		TOTAL CANCELLED		$227 2

5 The attached schedule of debt retirement as prepared by Becher Okada and Company be referred to a Committee of the Whole meeting when they shall consider the tentative Capital Improvement Program.

Dated March 7 1962
Signed
ALDERMAN ALVIN E TEWS,
Chairman

	Actual Issues	Actual Committed	Retirements Proposed	Retirements Total	Rates Committed	Rates Proposed	Rates Total
1953	—	204 440	—	204 440	2 48	—	2 48
1954	960 000	201 585		201 585	2 31		2 31
1955	450 000	285 245		285 245	[illegible]		[illegible]
1956	585 000	312 694		312 694	3 25		3 25
1957	1 880 000	345 005		345 005	3 55		3 55
1958	2 400 000	524 161		524 161	4 89		4 89
1959	895 000	751 344		751 344	6 66		6 66
1960	1 925 000	802 736		802 736	6 94		6 94
1961	555 000	927 838		927 838	7 46		7 46
5 Year Capital Improv Prg							
1962	3 937 000	945 625		945 625	7 7		7 77
1963	2 250 000	957 428	354 775	1 311 643	6 85	2 39	9 24
1964	4 476 500	939 943	538 610	1 477 553	6 33	3 50	9 83
1965	250 000	921 753	870 740	1 792 493	5 86	5 01	10 87
1966	1 000 000	872 719	870 723	1 743 442	5 24	5 23	10 47
Estimate to Hold $10 Rate							
1967	1 990 000	800 016	937 755	1 737 771	4 79	5 31	10 11
1968	1 700 000	779 529	1 087 637	1 845 166	4 6	5 51	9 97
1969	[illegible]	767 794	1 2 6 4 9	1 98 [illegible]	[illegible]	6 3	[illegible]
1970	2 [illegible] 000	755 756	1 359 912	2 [illegible]	[illegible]	6 4	[illegible]
1971	2 [illegible] 000	674 794	1 556 [illegible]	[illegible]	[illegible]	4 [illegible]	[illegible]
1972	2 [illegible] 000	663 644	1 697 66	2 [illegible]	[illegible]	7 8	[illegible]
1973	2 [illegible] 000	554 [illegible]	1 [illegible]	2 [illegible]	2 22	[illegible]	[illegible]
1974	2 [illegible] 000	526 234	2 132 [illegible]	2 [illegible]	[illegible]	[illegible]	[illegible]
1975	2 [illegible] 000	457 [illegible]	2 264 [illegible]	2 [illegible]	1 49	[illegible]	[illegible]
1976	2 [illegible] 000	437 243	2 242 [illegible]	2 [illegible]	1 47	[illegible]	[illegible]
1977	3 [illegible] 000	424 [illegible]	2 733 [illegible]	3 [illegible]	1 34	8 65	[illegible]
1978	4 [illegible] 000	[illegible]	3 132 593	3 [illegible]	95	[illegible]	[illegible]
1979	[illegible]	[illegible]	[illegible]	[illegible]	[illegible]	[illegible]	[illegible]
1980	4 [illegible] 000	[illegible]	3 [illegible]	[illegible]	74	9 68	[illegible]
1981	[illegible]	[illegible] 55	3 [illegible]	3 [illegible]	78	9 92	[illegible]

NOTES

1 Sales of 1953 through 1961 are actual after the street required to be paid debt retirement at a $10 00 rate

2 Assessed valuation computed as follows

1962	1961 inclusive	4 per cent
1963	1962 inclusive	4 per cent
1964	1963 inclusive	4½ per cent
1965	1964 inclusive	5 per cent

Assessment valuation increments assumed at 6 per cent

Alderman Stroebauer moved the report be adopted seconded by Alderman Loos Roll call All aldermen present voted aye 18 ayes two absent Mueller and Sonkowsky Motion carried

REPORT OF THE BOARD OF PUBLIC WORKS — The Board reports and recommends that

The City enter into a lease agreement with the United Lake Winnebago Yacht Club for the rental of 4 430 sq ft of storage space located at 1510 Civic St on the following terms

A Monthly rental of $ 90 00 payable in advance

B Lease to be effective March 16 1962 for a period of two years

C Lease may be terminated upon mutual agreement of both parties upon 90 days written notice

D The City retains the option to renew the lease upon expiration

E The City is to take care of minor maintenance to the building

The Mayor and City Clerk be authorized to execute the lease agreement in behalf of the City of Appleton The Board of Public Works shall determine the distribution of the storage space to various city departments The sum of $1 805 00 for rental plus $300 00 for heat and light be transferred from the Contingent Fund This be referred to the Finance Committee

2 The following offers to rent storage space be rejected

A Roman Wenzel rental of a 40 x 80 building at 1717 W College Ave

B Harold P Meiers rental of two story building at 115 N Douglas St

3 The doctor and hospital expenses in the amount of $939 50 for the care of Donald D Wise injured fireman be denied Mr Wise received a back injury while laying out fire hose at the George Walter Brewery Fire November 12 1949

REFERRED BACK

4 No further payments shall be made to or in behalf of Hugo Strelow, injured fireman

REFERRED BACK

5 The special assessment for water main abutting Lot 4 Block 5 Green Highlands be reduced from $230 34 to $ 44 84 The property owner was billed for 8 feet when only should have been 6 feet

6 The following bid on construction work be accepted and the Mayor and City Clerk be authorized to enter into a contract

Wrecking Co Inc Rt No 1, Evergreen Rd Appleton Wis

Razing of buildings at 301 N State St Appleton Wis

Razing of buildings as specified and removal from site of all material equipment and debris

1 City to pay contractor (lump sum) $585 00

7 The City accept the low bid of Mobil Oil Co a Division of Socony Mobil Oil Co Inc 84 S 6th St Minneapolis 2 Minn for furnishing the City of Appleton with 92 to 93 octane gasoline for the months of April May June 1962 at $ 1134 per gallon delivered to storage tanks at 924 W Spencer St Appleton Wis

8 The bid marked "Bid for Crushed Stone received from Badger Highways Inc P O Box 358 Menasha Wis received at 2 34 p m March 6 1962, be rejected as it was not received before the time stipulated in the legal advertisement calling for bids

9 Alderman Robert Stumpf withdrew the following resolution submitted by him to the Common Council on February 7, 1962

RESOLUTION

Resolved that the Building Inspector be instructed to take the necessary steps to prohibit the use of residential land for business located at 407 E Cole Street Ave

10 The offer to sell property located at 1001 Lutz Drive for the sum of $ 6 [illegible] from Dr A L Koch be referred to the Park Board when the Park Board makes their recommendation on this offer to sell a plat showing that shall accompany their recommendation

11 The Sewage Treatment Plant Additions have not incorporated in their specifications the wage rates as required by United States Public Health Service the Federal Wage Determination No AA 18 R13 dated February 27 1962 to cover the construction of the Sewage Treatment Plant Addition

12 No off street parking facilities be constructed over Walnut Drive on Street and Lot No 2 because of the excessive cost

13 The plans and specifications be made to include provisions for the construction of a second deck on Parking Lot No 1

14 Mr T Clements & Associates basis of compensation for the plans and specifications for off street parking facilities be based on the fees that are applicable from the Wisconsin Society of Professional Engineers Schedule for each structure separately (Lot No 1, Lots No 4 & 5)

15 The following accounts submitted for improvement work completed under contracts as approved by the Director of Public Works be recommended for payment and the City Clerk be authorized to draw checks accordingly

APPLETON WATER DEPT
Walnut St Appleton Wis

1961 assessments for water mains billed in 1961	$145 [illegible] 50
1962 assessments for water mains billed in 1962	27 077 16
water mains installed in Industrial Park Area to date	42 296 45
1961 water service connections sent to the City Clerk on the following dates	
January 24 1961	17 074 80
August 17 1961	5 [illegible] 45
September 21 1961	351 50
November 17, 1961	261 60
	23 025 65
TOTAL	$237,536 56
Less Newberry from Schaefer to Lynn billed in February, 1961	42 60
AMOUNT DUE	$237 495 96

CONCRETE PIPE CORP
P O Box 595, Appleton, Wis

Kispert Matthias Tenor - 41	$ 3 093 04
	1 166 40
	4 259 44
Less 5 per cent	212 97
AMOUNT DUE	$ 4 046 47

Dated March 7 1962
Signed
ELDEN J BROEHM Secretary

Alderman Bogan moved the report be adopted seconded by Alderman Stumpf Roll call All Aldermen present voted aye 18 ayes two absent Mueller and Sonkowsky Motion carried

City Clerk Broehm presented and read the following resolution

INITIAL RESOLUTION
Authorizing $3a0,000 Bonds of the City of Appleton

BE IT RESOLVED by the Common Council of the City of Appleton that for the purpose of constructing and improving sewers and drains in and for said city there shall be issued the general obligation bonds of said city in the amount of $300 000 for the purpose of paying the various instalments of principal and interest on said bonds as they severally mature there is hereby levied on all the taxable property of said city a direct annual irrepealable tax sufficient for that purpose

It was thereupon moved by Alderman Bogan and seconded by Alderman Loos that said resolution be adopted Upon roll being called the following voted aye Bogan Ertl Green Hannemann Huisman Krueger Loos Mairnstrom Ogivie Pointer Radder Schneider Schreiter Stings Stroebauer Stumpf Tews and Wagner Voting nay None Eighteen ayes no nays one absent Mueller and Sonkowsky Motion carried

Alderman Mairnstrom moved seconded by Alderman Stroebauer that the Council RECONSIDER the RESOLUTION PAGE SEE GER Annexation Resolution Alderman Krueger voting aye Green Huisman Krueger Mairnstrom Ogivie Pointer Radder Schneider Schreiter Stings Stroebauer Tews and Wagner Voting nay Bogan Ertl Hannemann Loos and Stumpf Thirteen ayes five nays one absent Mueller and Sonkowsky Motion carried

Alderman Schneider moved seconded by Alderman Radder that the Resolution Page See ger Annexation be recommended as a special order of business commencing the Committee of the Whole meeting Voice vote Motion carried

REPORT OF THE FINANCE COMMITTEE

The Committee reports that they have examined regular voucher No 7 5 69 inclusive amounting to $79 273 24 and Hourly Payroll voucher P 7 amount to $24 7 84 and Weekly Payroll Voucher P 8 amounting to $48 878 98 and recommends that the same be allowed as checked

Resolved that the accounts be allowed and the City Clerk be instructed to draw orders for the amounts as per schedule on file in the office of the City Clerk

Signed
Alderman Alvin E Tews

Dated March 7 1962

Alderman Hannemann moved the report be adopted seconded by Alderman Stumpf Roll call All Aldermen present voted aye 18 ayes two absent Mueller and Sonkowsky Motion carried

REPORT OF THE STREET AND SANITATION COMMITTEE — The Committee reports and recommends that

1 At the request of the Appleton Park Board the Street Department discontinue plowing snow onto any park property In the future the Street Department request permission of the Park Board before using any park lands for a snow dump

2 Oscar J Boldt Construction Co, Inc 217 South Badger Ave, Appleton be granted permission for the following street occupancy

a On the south side of West College Avenue from South Superior Street 200 feet east occupy the sidewalk and 8 feet of roadway along the curb for construction of a temporary 5 foot pedestrian walk

b On the east side of South Superior Street from West College Avenue south to the alley occupy the sidewalk and boulevard plus 8 feet of roadway along the curb for construction of a temporary 5 foot pedestrian walk

c Occupy the north half of the alley from South Superior Street east 100 feet

d The street occupancy to be permitted for a period of 6 months commencing March 8 1962

e The alley occupancy to be permitted for a period of 3 months commencing April 5 1962

The above permission is granted subject to the following conditions

a The contractor shall at his own cost and expense install and maintain such barricades, signs, lights and other safeguards as may be required by the City Clerk the necessary insurance to protect the City from any and all liability

b The contractor shall be responsible for any injury to persons or damage to property resulting from the operations of the contractor in the alley or on the streets covered by the above described occupancy permits

c The construction of pedestrian walks, barricading of public right of way and placing of lights and other safeguards shall be done to the satisfaction of the Building Inspector

In compliance with the above permits issued to Oscar J Boldt Construction Co Inc for street occupancy on the south side of the east corner of West College Avenue and South Superior Street the Public Safety Committee be requested to authorize the removal of parking meters and consider the desirability of installing meters on a single post when they are replaced This would need meter installations to decrease the number of meter posts thereby facilitating snow removal operations and decreasing the possibility of damage

4 The City of Appleton accept with thanks and appreciation the deed from Alfred C Bassler and Lena G Bassler for that portion of Lot 1 Oakcrest Plat City of Appleton in the Town of Grand Chute Outagamie County Wisconsin and that the City Clerk be authorized to record the deed Since the Common Plat City of Appleton and the Village of Oakcrest Court extended along the same line and the Oakcrest Court extended along the common boundary of Lot 1 Common Plat City of Appleton and Lot 1 Oakcrest Court and that the street the City Clerk be authorized to record the deed Since the Common Plat City of Appleton and the Village of Oakcrest Court extended along the same line and the Oakcrest Court extended along the common boundary of Lot 1 Common Plat City of Appleton and Lot 1 Oakcrest Court and that portion of Lot 1 Oakcrest Court lying westerly of the above described Westerly line of Oakcrest Court

6 The City Clerk be instructed to advertise for bids for the 9th order requirements of the Sewage Treatment Plant and the following bids

7 The Engineering Department be authorized to request the C & N W Ry Co to prepare a license which will permit the City of Appleton to install a storm sewer from the north end of Kensington Avenue north under the C & N W Ry Co tracks to the North Ranger Avenue storm sewer

8 The director of Public Works be authorized to employ Miss Ellen R Gent of 220 North Erb Street Appleton as Clerk Typist II Step A at $250 00 per month beginning Friday March 6 1962

9 The Director of Public Works write Mr William H Zuehlke Jr Secretary of the Butte Des Morts Sanitary District to arrange a meeting between the officers of the Sanitary District and the Street and Sanitation Committee to discuss their request relative to cooperation on the part of the City of Appleton

Engineering Department report of the Appleton Sewer Study as prepared by Reiner Bley Engineering Co be referred to the Council at this March 7, 1962 meeting

Dated March 7, 1962
Signed
ALDERMAN ROYLANCE POINTER
Chairman

Members present Aldermen R Pointer J Schreiter, R Green, R Huisman C Radder

Alderman Bogan moved the report be adopted seconded by Alderman Ertl Roll call All aldermen present voted aye 18 ayes two absent Mueller and Sonkowsky Motion carried

REPORT OF THE WELFARE AND ORDINANCE COMMITTEE — The Committee reports and recommends that

1 The following be granted

Operator's License

Henry Heirman 54 Schreiter St, Appleton Wis

Emery Hermann, YMCA Appleton, Wis

Harold Nehlsen 222 S Walter Ave, Appleton

Dated March 7, 1962
Signed
ALDERMAN GERALD WAGNER
Chairman

Members present Aldermen Huisman Wagner Aldermen Krueger Ogivie

Alderman Pointer moved the report be adopted seconded by Alderman Ertl Roll call All Aldermen present voted aye 18 ayes two absent Mueller and Sonkowsky Motion carried

REPORT OF THE PUBLIC SAFETY COMMITTEE — The Committee reports and recommends that

1 The Appleton Police Department be authorized to purchase the following materials from Minnesota Mining Co St Paul Minn through Arnold Hansen 2216 N Oneida St Appleton Wis

A One 24 x 72 yd roll No 2273 3M Scotch light reflective sheeting wide angle at $285 00 $285 00

B One package of assorted 4 x 4 reflectors [illegible] green Scotch lite [illegible]

TOTAL $294 50

2 The Appleton Junior Chamber of Commerce P O Box 40 through Richard H Vange Legislative Chairman be granted permission to erect a banner across Oneida Street at Appleton Street to announce a dance and said banner to hang from approximately April 1 1962 The banner is covered under the Junior Chamber of Commerce liability insurance on file in the office of the City Clerk

The request of Boy Scouts of America be granted permission to display a banner across Wisconsin Street between Oneida Street and Jefferson Street during school hours

3 [illegible] Street

4 The following resolution by Alderman Schneider be denied

RESOLUTION

Resolved that arterial improvements be made on Telulah Avenue at its intersection with Fremont Street

REFERRED BACK

The following resolution by Alderman Radder be approved

RESOLUTION

Resolved that the street lights at these intersections be changed from the present 250 C P lights to 400 C P Type III lights at North Oneida Street and Parkway Boulevard with the present pattern on Oneida Street and at North Superior Street and East Parkway Boulevard with the light pattern on Parkway Boulevard

6 The following resolution by Alderman Stumpf and Tews be denied

RESOLUTION

Resolved that the Public Safety Committee seriously consider the changing of the time limit on College Avenue and all streets one block north and south of the Avenue between Durkee and Walnut Streets from one hour to two hour time limits for parking purposes

REFERRED BACK

We recommend the repealing of the ordinance pertaining to one hour parking time limit on the forementioned streets

7 Standard yield signs be placed at the following locations with the placement of said yield signs to be in accordance with the latest manual on uniform traffic control devices

A On West Fifth Street at its intersection with South State Street

B On East Franklin Street at its intersection with North Morrison Street

8 Electrical Inspector Erno Volkman be authorized to attend the Wisconsin Chapter of Electrical Inspectors conference at Milwaukee Wis, on April 5 and 6 1962 at city expense

9 Acting Chief Roland Kuehnl, Chief Inspector Hugo Strelow and Assistant Inspector Robert Otis of the Appleton Fire Department be granted permission to attend the annual Inspector's Institute of the Wisconsin Fire Inspectors Association (section of the League of Wisconsin Municipalities) at Marshfield, Wis, on April 12 and 13 1962, at city expense This institute is sponsored by the Wisconsin State Fire Chiefs Association in cooperation with the Wisconsin State Industrial Commission and the Wisconsin Board of Vocational and Adult Education

10 The City purchase the Chicago Northwestern Railroad property between Appleton and Oneida Streets for the sum of $4 500 00 This be referred to the Board of Public Works with the recommendation of the City Planner Traffic Engineer

Dated March 7 1962
Signed
ALDERMAN ROBERT J STUMPF
Chairman

Members Present Aldermen Stumpf Bogan Ertl Hairnstrom and Ogivie

Alderman Bogan moved the report be adopted seconded by Alderman Ertl

Alderman Schneider requested that item No 4 be referred back to the committee The Chairman noted no objections the item so referred

Alderman Tews requested that item No 6 be referred back to the committee

Roll call on balance of report All Aldermen present voted aye 18 ayes, two absent Mueller and Sonkowsky Motion carried

REPORT OF THE PERSONNEL COMMITTEE — The Committee reports and recommends that

1 A new position be created in the Fire Department to be called FIREMAN-CLERK and the pay of the individual holding this position shall be $25 00 per month over the base pay of his position in the ranks

2 The Fire Chief be authorized to appoint John Rogers to the position of FIREMAN-CLERK as recommended by the Police and Fire Commission and his salary be set at $450 00 per month No budget changes are required as the money has been provided in the budget

3 When any position is open in any department of the city the Department Head shall inform the Personnel Committee and the Personnel Committee will then send a directive to all Departments so that all employees are informed and may apply for the position

4 The Director of Public Works be authorized to hire Ellen Gent as a Clerk Typist II Step A at $250 00 per month beginning March 6 1962

5 The following adjustments in salary be recommended for full time employees retroactive to January 1, 1962

Employee	From	To	Annual Cost
[illegible]	$[illegible] monthly	$[illegible] monthly	$[illegible]
[illegible]	[illegible]	[illegible]	[illegible]
Robert Schneider	[illegible]	[illegible]	[illegible]
[illegible]	[illegible]	[illegible]	[illegible]
[illegible]	[illegible]	[illegible]	[illegible]
[illegible]	[illegible]	[illegible]	[illegible]
[illegible]	[illegible]	[illegible]	[illegible]
Claude Gleason	[illegible]	[illegible]	[illegible]
[illegible]	[illegible]	[illegible]	[illegible]
[illegible]	[illegible]	[illegible]	[illegible]
Dale Pope	[illegible]	[illegible]	[illegible]
Walter Bogan	[illegible]	[illegible]	[illegible]
[illegible]	[illegible]	[illegible]	[illegible]
[illegible]	[illegible]	[illegible]	[illegible]
[illegible]	[illegible]	[illegible]	[illegible]
[illegible]	[illegible]	[illegible]	[illegible]
[illegible]	[illegible]	[illegible]	[illegible]
Bernice Sorgatz	[illegible]	[illegible]	[illegible]
Vivian Rasch	[illegible]	[illegible]	[illegible]
Reclass to Account Clerk II from Account Clerk I			
Joan Rule	[illegible]	[illegible]	[illegible]
Fred Vanderman	[illegible]	[illegible]	[illegible]
Wade Dunn	[illegible]	[illegible]	[illegible]
Robert Reimer	[illegible] per hr	[illegible] per hr	[illegible]
Orlo A Guyette	[illegible]	[illegible]	[illegible]
Reclass to Equipment Operator III			
Walter Baumann	[illegible]	[illegible]	[illegible]
Reclass to Equipment Operator III			
Sam Nau	2 52	[illegible]	[illegible]

[illegible] be transferred from the account that covers the salary of the Director of Public Assistance to the Contingent Fund

A total of $[illegible] be transferred from the Contingent Fund to the respective [illegible] and this be referred to the Finance Committee

Signed
ALDERMAN R P GROH Chairman

Members present Aldermen Groh Krueger Ogivie Stings and Mayor Nelle

Alderman Stumpf moved seconded by Alderman Pointer that the rules of procedure be suspended and the Clerk be excused from reading the minutes of last meeting Voice vote Motion carried

Alderman Ertl moved the report be adopted seconded by Alderman Bogan Roll call All aldermen present voted aye 18 ayes two absent Mue

3,127 Enroll In Colleges' Extensions

State Schools Report Heavy Attendance For College Credit

This spring 3,127 persons are attending college credit extension classes being offered by eight of the Wisconsin State Colleges.

Of those enrolled in the various courses being offered either in cities and communities throughout the state or on the college campuses, 2,630 are women and 497 are men. And most persons enrolled are, as usual, regular year-teachers.

Seventy-eight courses are being offered off-campus this spring, and these have enrolled 1,907 men and women.

Saturday Classes

The Wisconsin State Colleges also are conducting classes on Saturday and on evenings during the week on their own campuses. The 51 Saturday classes being offered this spring have enrolled 1,045 students, while another 175 are attending the 11 courses offered on week nights.

The extension program is completely self-supporting. Those who participate pay the entire cost of their instruction and, if the class is being offered off-campus, the travel expenses of the teacher as well.

Average enrollment in an extension class this spring is 22, while the range is from eight to 46 students.

Courses being offered this spring cover a wide range, from the modern short story or the history of western civilization to music for elementary teachers or the geography of Asia.

Oshkosh Largest

As usual, Wisconsin State College at Oshkosh has the heaviest extension enrollment, with 946 students, while Wisconsin State College at Stevens Point is serving 648 students in the central part of the state.

Other college enrollments include: Eau Claire, 382; La Crosse, 132; Platteville, 276; River Falls, 122; Superior, 154, and Whitewater, 467.

Stout State College is not offering extension work during the spring semester.

Woman Driver Finds Reason for Trouble; Radiator, Hoses Gone

Mrs. Albert Wolfgram, 117 E. Harris St., told Appleton police Friday that the radiator and radiator hoses had been taken from her car while it was parked in her garage.

She said she discovered the theft after she drove to Northgate Shopping Center and then to a gas station on N. Appleton Street. She feared damage to the car's motor, because the car overheated as she drove.

Chemistry Prize List Announced

Society Section to Present Education Awards in Area

George D. Stevens, chairman of the Northeast Wisconsin Section of the American Chemical Society announced a list of education awards to be presented by the section in 1962.

The list was presented by the executive committee and voted on by members at a January meeting.

Robert M. Rosenberg, professor of chemistry at Lawrence College and the group's education committee chairman, will grant the awards

Best Papers

Certificates and $25 awards will be given to the authors of the two best papers presented at the Appleton Area Junior Academy of Science Fair at Lawrence. Three certificates and $50 awards will be given to outstanding chemistry students in Lawrence, St. Norbert and Wisconsin State College, Oshkosh. A one year subscription to the "Journal of Chemical Education" will be given to secondary school educators.

Other members of the Education Committee who will aid Prof. Rosenberg in administration of these awards are: Dr. William Givens, assistant professor of chemistry, extension division, University of Wisconsin, Menasha; Dr. Harold Lewis, dean emeritus and Harold Swenson and Dr. Dale Williams, research associates, all of the Institute of Paper Chemistry; Gus Ediger, chemistry teacher, Appleton Senior High School and Dr. Robert E. Weber, research chemist, Kimberly-Clark Corp., Neenah.

Post-Crescent Photo

Frank Oskey, 49-Year-Old Appleton beer truck driver enters a plea of no contest before Municipal Judge Gustave Keller on a charge of operating his truck off an established truck route. Oskey was fined $25 on the charge. His attorney, Edward Bollenbeck, far left, also appeared in court. At far right is Police Lt. John Gosch. Judge Keller is behind the bench. Oskey was to appear in court on the charge Friday morning, but did not appear until Friday afternoon. The death of his wife, Mary, was the subject of a Thursday coroner's inquest held at the courthouse.

Reorganization, Paper Forced Resignation Of School Chief

Seymour Press Editor Had Been Constant Critic of L. D. Culver

SEYMOUR — School reorganization and a dispute with the editor of the local newspaper were the main causes for the resignation of the superintendent of schools here.

L. D. Culver, who announced his resignation Thursday after serving as superintendent of schools in Seymour since 1955, said Friday that he gave the board no official reason for tendering his resignation but said that a decision to separate the local grade school from the high school office and editorials by Kieth VanVuren, editor of the Seymour Press, contributed to his decision

Editorial Subject

Culver, who has been the subject of frequent editorials by Van Vuren over the past three years, has been employed by both the Seymour Elementary District and the Seymour Union High School. The grade district had been paying 25 per cent of his salary and the high school 75 per cent.

At its annual meeting last July, the elementary district voted to detach itself from the high school and dispense with the services of the superintendent along with the services of the school engineer, instrumental music and art instructors who also were paid partly by the grade system.

The decision not to continue paying the costs for the offices for the 1962-63 school year was announced by the elementary board a month ago.

Backed Integration

Culver long has been a promoter of integrating the grade and high school districts into a single unit operating kindergarten through the 12th grade claiming that it would mean a savings of over $250,000 to the taxpayers because of increased state aids. The merger would involve the high school, the city grade school system and 18 rural districts now served by the high school.

The plan was defeated at a hearing conducted by the joint school committees of Brown and Outagamie counties before the annual meeting. Ironically, most of the opposition came from the rural schools.

In a lengthy editorial on Feb. 8, Van Vuren charged that the defeat of integration was "a vote more against the superintendent of schools and his handling of the entire matter than against integration itself."

More Charges

He also charged in the paper that Culver was responsible for the disharmony at the school and that the people of the district were "jolted hard" when they received their tax bills.

Culver has charged that Van Vuren misunderstands the integration issue and has insisted that the school is rated among the best in the state for its curriculum, the number of students who advance to college and the number of qualified instructors who have remained on the staff.

He is given support by Anthony Weyers, school board clerk. Weyers pointed out that the entire school board agreed to accept the resignation "with regrets" Thursday night.

Two Killed in Brown County In One Hour

Boy, 5, Runs in Front of Car; Man's Auto Hit by Train

Brown County recorded its second and third traffic fatalities of 1962 in less than an hour Friday afternoon in a Preble pedestrian accident and a car train crash in Hobart.

The fatalities were:

Kenneth Delfosse, 5, Preble, who was killed when he was struck by a car while dashing across the street in front of his home about 4:45 p.m.

George Radey, 57, Howard, who was killed when his car was struck by a train at the Green Bay and Western Lines crossing of Hillcrest Drive in Hobart at about 5:40 p.m.

The Brown County deaths were Nos. 111 and 112 in the state this year. The death of a Beloit girl Friday night raised the toll to 113, compared with 163 a year ago.

Wanted to Change

The Preble boy, son of Mr. and Mrs. Wilfred Delfosse, was struck by a car driven by David Van Calster, 16, Preble. Van Calster told county police he was driving about 25 miles an hour when the boy ran out from a driveway. He said he swerved to the left but could not avoid hitting the boy.

Paul Bettine, 7, a playmate, said he and the Delfosse boy were playing together in the driveway when young Delfosse decided to run across the street to his home to change his clothes. The police report said the high snow bank reduced visibility at the driveway.

Radey was struck by a train of which George Saboda, Green Bay, was the engineer.

Dragged 80 Feet

The speed of the train was reported at about 25 miles an hour when the Radey car drove onto the track. The engine's brakes were applied before the crash. The engine hit the front of the car and dragged it for about 80 feet. Radey's 1950 sedan was demolished.

Karen Butterfuss, 14, Beloit, was injured fatally when struck by a car as she and a young sister crossed the street near their home after attending a movie.

Clara B. Sinner, Late GOP Leader, Leaves $327,073

Clara Babb Sinner, a long-time leader of local GOP activities who died in Appleton May 31, 1961, left an estate of $327,073, a final accounting signed by Branch 1 Judge Stanley A. Staidl Thursday shows.

Peter A. Sinner, 77, 344 W. Washington St., her husband, received the entire estate, for Mrs. Sinner died without a will.

After expenses are paid, Sinner will receive $290,447. Expenses subtracted from the total estate include $1,301 for debts and claims, $1,461 for funeral expenses and $14,642 for administrative expenses.

Federal tax on the estate was $19,221 and state tax was $25,527. Mrs. Sinner's estate was mainly in the form of stocks, bonds and mutual funds.

News of Servicemen

32nd Division Awards, Promotions Announced

Several Fox Cities members of the 32nd Division training at Fort Lewis, Wash., have received promotions, attended schools and won awards in recent weeks.

Members of Headquarters Company, 1st Battle Group, 127th Infantry, an Appleton unit, promoted included James Wunderlich, route 1, Appleton, to staff sergeant; Robert E. Anderson, 794 Pleasant Lane, Menasha, to specialist four, and Ronald A. Springstroh, Appleton, to sergeant.

* * *

Spec. 4 Frederick G. Steenis, 205 N. Locust St., Appleton, was named soldier of the month by Combat Support Company, 1st Battle Group, 127th Infantry. Runners-up were Spec. 4 James D. Schulude, 132 E. Tobacnoir St., Kaukauna, and PFC Martin Van Lieshout, route 1, Seymour. The awards consisted of a three-day pass and no kitchen police or guard duty for the month.

* * *

Graduating from the post intelligence school were Staff Sgt. Stewart A. Arnold, 3219 N. Morrison St.; Spec. 4 Steenis; Staff Sgt. Michael J. Jones, 206 E. Coolidge Ave.; Staff Sgt. Gerald F. Schneider, 2122 N. Meade St., and Sgt. Ronald A. Conrad, 838½ W. Fourth St., all of Appleton.

* * *

Members of Combat Support Company, 1st Battle Group, 127th Infantry, promoted include James D. Schlude, 132 E. Tobacnoir St., Kaukauna, to Specialist E-4, and to privates first class, Reginald K. Freeman, 902 N. Water St., New London; Bernard L. Hinc, 406 Ninth St., Menasha; Lloyd J. Schreiber, 1350½ W. Commercial St., Appleton, and James R. Thomas, 1325 W. Eighth St., Appleton.

* * *

Maj. Paul Gurnee, son of Mr. and Mrs. Les Gurnee, 1407 N. Nicholas St., Appleton, recently was promoted from captain while serving in Army ordinance in Korea. He is a West Point graduate and his wife and five sons are living in Glendale, Calif., during his far eastern duty.

* * *

J. F. Larson, 540 Outagamie St., Appleton, is the only Army Reserve school member from the Fox Cities this year. He is a lieutenant.

* * *

Kenneth J. Milbach, son of Mr. and Mrs. Ike Milbach, 1713 N. Owaissa St., Appleton, recently was promoted to corporal in Waukesha where he is a member of a Nike-Hercules missile unit. He is an Appleton High School graduate.

* * *

Pfc. Dennis L. Jansen, son of Mr. and Mrs. Vincent G. Jansen, 204 Williams St., Kimberly, has been assigned to the 7th Artillery, a Nike-Hercules missile unit at Bergstrom Air Force Base, Tex. He is a Kimberly High School graduate and his wife, Nola, lives in Austin, Tex.

* * *

Pvt. James P. Biese, son of Mrs. Rosemary M. Biese, 317½ E. Seventh St., Kaukauna, was selected a member of the First Division's 8th Infantry Chorus at Fort Riley, Kans. Biese is a rifleman with the infantry's Company A. He is a graduate of Kaukauna High School.

* * *

Pfc. Calvin R. Kaufman, son of Mr. and Mrs. Rayburn Kaufman, 708 N. Mason St., Appleton, has completed the general supply specialist course at the Army's quartermaster school, Fort Lee, Va. He is an Appleton High School graduate.

* * *

Jesse

Spec. 4 Robert R. Jesse, son of Mr. and Mrs. Roy C. Jesse, 1823 N. Ulman St., Appleton, has graduated from the Seventh U.S. Army Non-Commissioned Officer Academy in Bad Tolz, Germany. He is an Appleton High School graduate.

* * *

Pvt. Robert V. Krull, son of Mrs. June Kasten, 424 E. Byrd St., Appleton, received eight weeks of advanced individual infantry training with the 100th Division at Fort Chaffee, Ark. He attended Appleton High School.

* * *

Staff Sgt. Richard Erickson, son of Carl G. Erickson, 508 E. Circle St., Appleton, participated in Exercise Hailstrom II, largest field training maneuver ever held in Korea. He is a tank commander and has been in the Army since 1946, in Korea since 1960.

* * *

Pvt. Joseph P. DeBruin, son of Mr. and Mrs. Joseph H. DeBruin, route 3, Kaukauna, has completed the general supply course at Fort Leonard Wood, Mo. He is a Kaukauna High School graduate.

Fire Destroys Interior of Service Station

TIGERTON — Fire destroyed the interior of the Ralph Schroeder service station here Friday night, causing an estimated $2,000 damage.

The fire started about 8:30 when Marlin Steinke, 17, was draining the gas tank of his 1955 car. Police said he had his car on a hoist and apparently a defective light cord ignited the gasoline.

Fire chief Ervin Hille said Tigerton firemen were at the scene about three hours. The station interior was completely burned and the auto was a total wreck.

Steinke was alone in the station at the time of the fire. He had a minor head injury, but did not require hospitalization.

Society's Chemists To Hear Educators

Earle S. Scott and Carl Clader will discuss chemical education at the Northeast Wisconsin Section of the American Chemical Society's meeting Tuesday.

The program will be at 8 p.m. in the Lawrence College Science Hall.

Dr. Scott is professor of chemistry at Earlham College, Richmond, Ind. He was an assistant professor of chemistry at Amherst College, Amherst, Mass. Scott received his doctorate in 1952 from the University of Illinois.

Clader is a teacher at New Trier High School in Winnetka, Ill.

To Your Good Health

Medication Alone Not Successful for Sinus

BY JOSEPH G. MOLNER, M. D.

A young woman writes that she is having a miserable time with sinus trouble — allergic sinusitis. She has been pinned down to four severe allergies — house dust, cats, ragweed and June grass.

Molner

She has tried just about every hay fever remedy in the book, but since having a lingering cold a few months ago she has had scant relief from any of the medications.

What, she asks desperately, can she do?

We'll omit some of the other causes of sinus misery and stick to hers — which is not an uncommon type.

First, the sinus membrane can react just as the nose does to an acute infection such as the hard cold. It becomes boggy congested, inflamed, with a mucous discharge. With the sinus involved, the result is pain.

Add the stubborn cold and its aftermath to the irritation of the allergies, and you have the misery compounded. The inflammation leaves the membranes only that much more vulnerable to new colds or to other transient germs.

Allergic Factors

The answer is to attack the problem piecemeal. The victim of moderate hay fever, either by vacationing in a pollen-free area, or by moderate use of antihistamine drugs, often gets past the season without too much discomfort after which the affected membranes return to normal.

But in a case like today's, it isn't that easy. You cannot expect medication alone to be successful.

At least, however, knowing the allergic factors is half the battle. Cats can be avoided. The other problems are not so easy—house dust, ragweed and June grass

The best solution, I believe is to resort to desensitization treatments, and on a year-round basis since, in any event house dust is not seasonal. As for the pollens, gradual, persistent, desenitization is going to be more effective than attempts to desensitize "just for the season."

As the hay fever and allergy symptoms are gradually controlled or at any rate limited, the sinus tissues will be better able to withstand the onslaught of germs.

Yes, it will take time and patience, and periodic renewal of desensitization shots may be required for a long, long time although the intervals may well increase

But the vicious cycle of allergies and colds teaming up to make the sinus distress unbearable can be broken, and you can get to a point at which the occasional bad spells can be relieved with temporary medication.

Do not, however, deceive yourself with hopes that pills or sprays can bring satisfactory relief all by themselves in such a severe case.

* * *

Dear Dr. Molner: I have a girl of five who has quite a lot of hair on her arms and legs. Can anything be done for this? I'm afraid if it keeps on she will have a terrific amount. — Mrs. H. P.

It's probably a family characteristic and is more noticeable, of course, if the child is a brunette. If there is no premature appearance of hair on her face and trunk, I would doubt that a glandular problem is involved. A session with your doctor should settle that question readily.

* * *

TO J. V.: Next to milk (and cheese) some of the leafy green vegetables are the richest in calcium — turnip greens, mustard greens and collards top the list. Broccoli, cauliflower, chard, beet greens and spinach are farther down the list, in that order, but they are still good.

(Copyright 1962)

Seminary Choir To Give Choral Worship Service

The 25-voice choir of Mission House Theological Seminary will present a choral worship service at Immanuel United Church of Christ, Kaukauna, at 7:30 p.m. Wednesday, March 28.

"The Word Is Light" is the theme for the service. In addition to 11 hymns and anthems by the choir, the hour-long service will include a sermon by one of the choir members.

Mission House, located near Plymouth, is a seminary of the United Church of Christ. Professor Edgar Thiesson of the music department of Lakeland College, on the same campus, is the choir director.

The choir's appearance in Kaukauna will be part of an eight day tour through Illinois, Michigan, Indiana, Ohio and Wisconsin. The tour is part of the sixth annual series of Lenten services.

Three Injured as Car Rolls Over At Clintonville

CLINTONVILLE — A one-car accident at 1:30 a.m. today injured three young persons and caused an estimated $1,000 damage.

The accident happened on Eighth Street near the west city limits. The car was traveling east and went out of control, rolled over and landed on its top.

The driver and passengers were trapped inside the car. Police called the rescue unit to help get the occupants out.

The driver is Dale Lueck, 21, Embarrass. Passengers were Kenneth Zuleger, 25, Embarrass and Daryl Krueger, 20, route 2, Clintonville.

The three were treated at Clintonville Hospital and released.

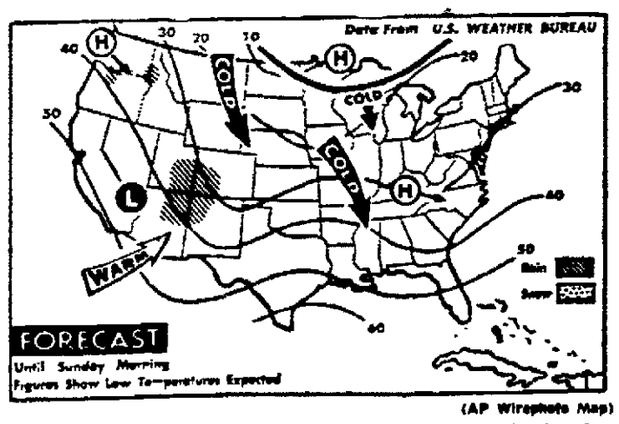

(AP Wirephoto Map)

Widely Scattered Showers will occur tonight in the central and southern Plateau regions and in the northern Pacific and northern Plateau regions. Elsewhere it will be mostly fair to partly cloudy. It will be generally colder along the eastern seaboard and warmer in the central portion.

Guard Your Child Against Rheumatic Fever Infection

The most widespread crippling illness affecting Wisconsin children is an invisible crippler — rheumatic fever, which often leads to rheumatic heart disease.

Parents should be alerted for signs of streptococcal infection, forerunner of rheumatic fever, the Wisconsin Heart Association says. Special caution should be exercised during the present damp months of March and April.

The Heart Association offered the following advice:

Preventing streptococcal infection, wherever possible, and ridding the child of it as quickly as possible, will go far toward cutting the rheumatic fever toll.

Sore Throat

A common sign of streptococcal infection is a sore throat — but not every sore throat is a "strep" infection. Also, not every strep infection is accompanied by a sore throat.

If your child gets a sore throat and has any of the signs or symptoms listed below, phone your doctor right away. Don't wait! Be prepared to give him the answers to these questions.

1. Did the sore throat come on suddenly?

2. Does your youngster complain that his throat hurts most when he swallows?

Swollen Neck

3. Does it hurt him under the angle of his jaw when you press gently with your fingers? Are the glands in his neck swollen?

4. Does he have a fever? How much? (Usually a strep infection brings on a fever between 101 and 104 degrees.)

5. Is he nauseated? Has he vomited?

6. Does your child complain of headache?

7. Has he been in contact with anyone who has had scarlet fever or a sore throat? (Any child who has been exposed to scarlet fever should see his doctor for preventive treatment even if he does not have a sore throat.)

Your youngster isn't likely to have all these symptoms and only your doctor can tell if your child has a strep infection.

Funeral Monday for Amherst Junction Man

Funeral services will be held at 10 a.m. Monday at the Younger Funeral Home, Amherst, for Louis John Koffarnus, 61, Amherst Junction. He died Thursday evening after suffering a heart attack

Koffarnus was a general contractor and superintendent of construction. He is survived by his wife, five sisters and two brothers.

Friends may call at the funeral home after 2 p.m. Sunday.

Retired County Road Worker Dies

Reinhold F. Rubbert, 75, Route 1, Appleton, a retired Outagamie County highway employee, collapsed in an Appleton parking lot about 4:30 p.m. Friday and was pronounced dead when he arrived at Appleton Memorial Hospital.

Coroner Bernard H. Kemps said the family physician reported that Rubbert had a slight heart condition

The body was taken to Wichmann's Funeral Home.

Today's Deaths

Gordon Fraes, 326½ W. Commercial St., Appleton.

Arthur B. Connell, 71, 515 Park St., Chilton

Louis J. Koffarnus, 61, Amherst Junction.

John A. Wendt, infant son of Mr. and Mrs. John Wendt, 316 S. John St., Kimberly.

Park C. McMeekin, 67, King, formerly of Hortonville.

W. P. Haertl, 65, 133 Douglas St., Neenah.

Reinhold Rubbert, 75, route 1, Appleton

Deaths Elsewhere

J. B. West, 80, Three Rivers, Quebec, Canada, formerly of Appleton.

Bank Robbers Get 'Heavy' Haul

LOUISVILLE, Ky. (AP)—Two young bandits robbed a branch bank Friday of about $200.

Manager Gilbert Hauch said a quick-thinking teller shoved a bag containing 4,000 nickels—weighing about 45 pounds—at the bandits when they asked for the money.

"They must have thought they had a million dollars," Hauch said.

For Your Real Estate Needs Call...
GEO. LANGE AGENCY
REAL ESTATE & INSURANCE
106 N. Oneida St. Phone RE 3-4949

CLARENCE JERRY
CERTIFIED HEARING AID AUDIOLOGIST
Associated Hearing Service, Main Office,
407 Bellin Bldg.
Green Bay, Wis.

Improved Hearing
For those who demand the finest MAICO
Inconspicuous, precision instruments, custom-fitted Mr. Jerry will be at Clintonville—Associated Hearing Service Center, Monday, March 19, 1-2 P.M. Keller's Appliances, 143 S. Main St., Phone VAlley 3-3660
2-5 P.M. Marson Hotel, Phone VAlley 3-3171.
Waupaca — Associated Hearing Service Center, Tues., March 20, 2-5 P.M., 199 S. Division St. Phone 881-W For Home Appointments.
For Information, Service or Appointments at Any Time Call Appleton REgent 4-6461

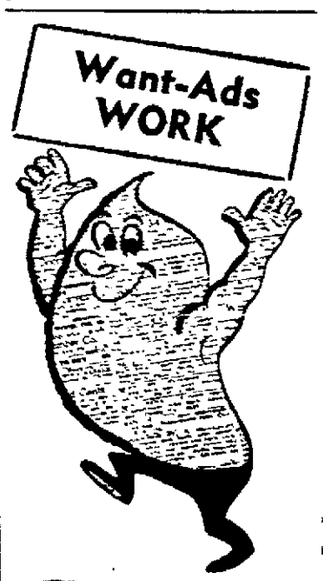

"The Mighty Midget" To Place a WANT-AD
Dial 3-4411

What's Doing in Town?
Don't Miss It!
ATTIC THEATRE
Holds Its Summer Season TRYOUTS
Mon., Tues., Wed.
March 19, 20, 21
7-9 p.m.
Conference Room
Appleton Public Library
4 Good Plays!
Go by Yellow
3-4444
APPLETON YELLOW CAB

Carmichael

STEVE CANYON

By MILTON CANIFF

ADAM AMES

By LOU FINE

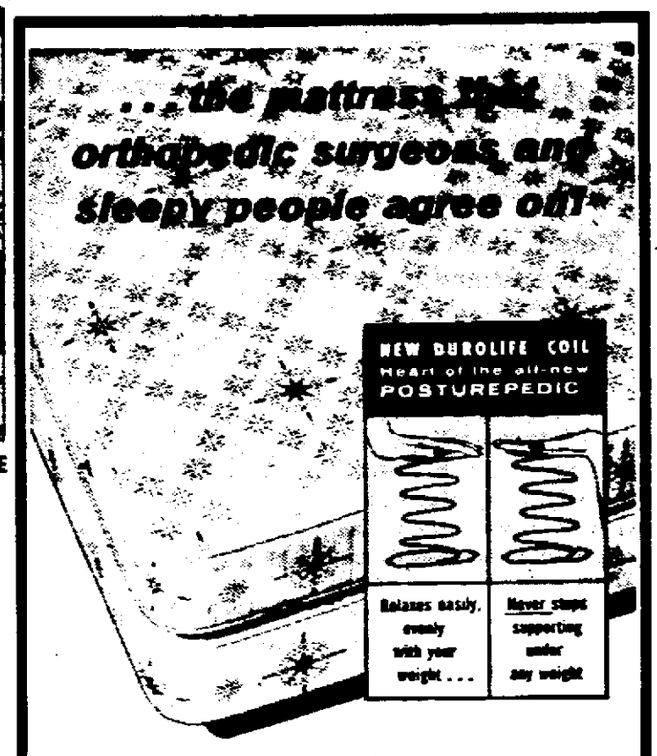

ALL NEW
SEALY STANDARD
Posturepedic®

Sealy

The comfortably firm, button-free "no morning backache" mattress with all the support that has made it the largest selling mattress of its kind. DUROLIFE* COIL construction gives the same healthful support to light, medium, or even heaviest weight sleepers.

Matching foundation same price **$79.50** Full or twin size

As Little As $1.25 Weekly

Wichmann's

APPLETON — NEENAH

RIVETS

By GEORGE SIXTA

NANCY

By ERNIE BUSHMILLER

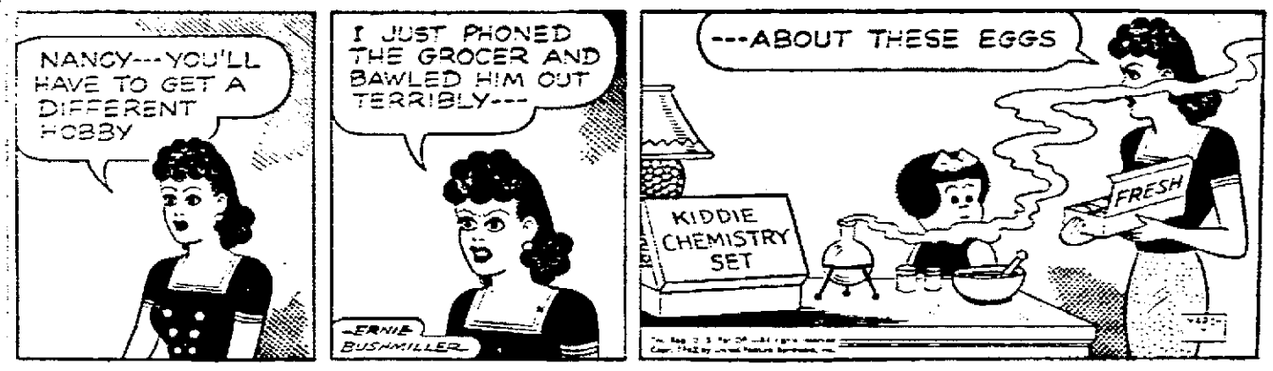

B. C.

By Johnny Hart

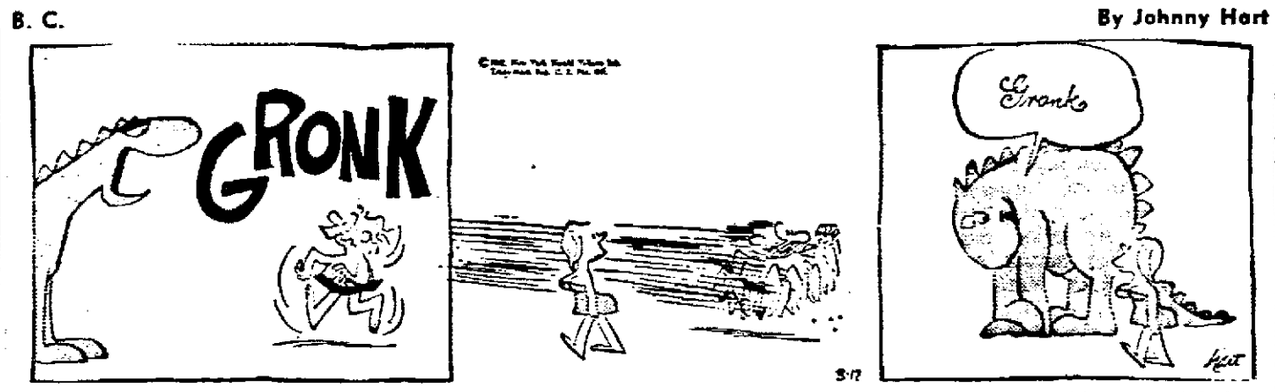

DAILY CROSSWORD

ACROSS
1. Man's name
5. Gap
11. Indian grindstone
12. Chatter (on)
13. Crafty
15. Listen
16. Ornamented with historical scenes
18. Italian river
19. Wooden ducks
22. Exchange premium
25. Having money (sl.)
28. Reward payment
30. Finnish steam bath
31. Bracelet
33. Actress Donna ——
34. Winter necessity
36. Yes (dial.)
38. Most sinewy
42. A Great Lake
45. Frankness
46. Attic
48. S.W. U. S. lizard
49. Putting areas
50. Traffic sign

DOWN
1. Wine receptacles
2. Support for ship's sails
3. Cognizant of (slang)
4. Leaven
5. Gun-part
6. Sun god
7. Anglo-Saxon letter
8. Devoured
9. Applaud
10. Congressional Medal of Honor recipient
14. Cravat
17. Female deer (pl.)
20. One-year-old race horses
21. Great quantity
22. Warp-yarn
23. Black-tailed gazelle
24. Hotels
26. Compass point (abbr.)
27. Father (colloq.)
29. Traffic sign
32. Puts out, as a tenant
35. Period of time
36. Burglar (sl.)
37. Sandarac tree
39. Prepare for publication
40. Alone
41. Snare
43. Anger
44. Before
47. Half em

Yesterday's Answer

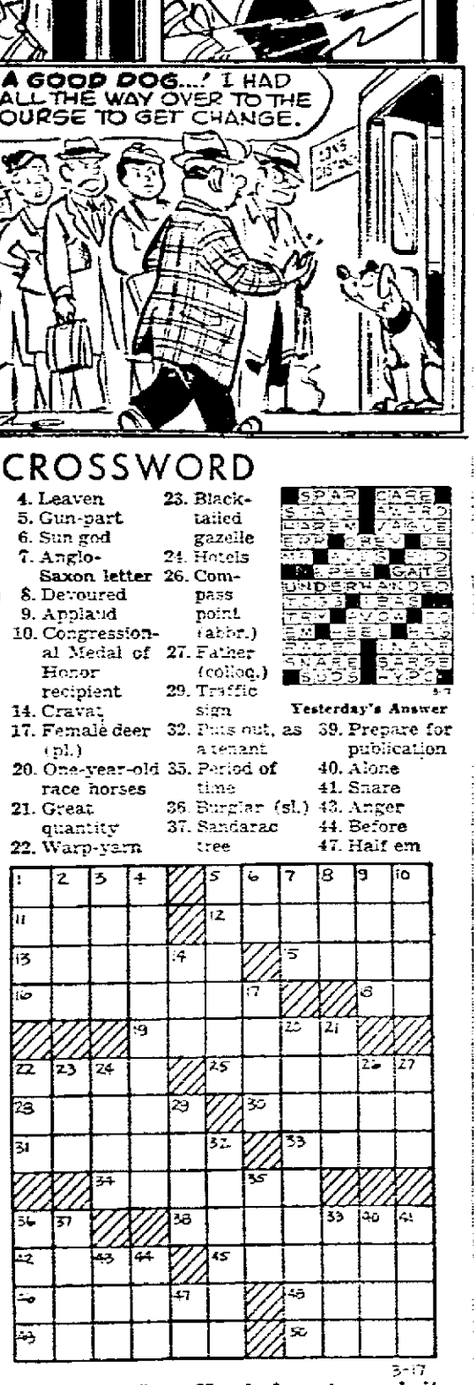

DAILY CRYPTOQUOTE — Here's how to work it:

A X Y D L B A A X R
B L O N G F E L L O W

One letter simply stands for another. In this sample A is used for the three L's, X for the two O's, etc. Single letters, apostrophies, the length and formation of the words are all hints. Each day the code letters are different.

A Cryptogram Quotation

K X M T V M I E C H K H C D D M I D V I
K X M T M M T. — F M H S X J A C H

Yesterday's Cryptoquote: IF YOU WISH THE DOG TO FOLLOW YOU, FEED HIM.—BOHN

(© 1962, King Features Syndicate, Inc.)

KERRY DRAKE

By ALFRED ANDRIOLA

BLONDIE

By CHIC YOUNG

DR. GUY BENNETT

By DR. B. C. DOUGLAS

STEVE ROPER

By Saunders and Overgard

JOE PALOOKA

THE RYATTS

By CAL ALLEY

Canadian Expert Debunks Theory

Russian Fishing Ships Really Are After Fish

BY FRANK FLAHERTY
Chicago Daily News Service

OTTAWA, Ontario — A Canadian fisheries expert is back from Russia with a report which tends to debunk a widely held theory among East Coast fishermen.

That is the notion that big Russian fishing ships seen in the Atlantic are not interested in catching fish but in spying. The theory stemmed from the facts that the Russians are standoffish, decline to receive visitors on board their ships and sometimes appear to be fishing in unlikely places.

J. L. Kask, chairman of the Fisheries Research Board, had a five-week swing around Russian fishing establishments. Writing in a Fisheries Department publication he says the Russians really take fishing seriously. They go after quantity and don't just hunt for high priced fish. Everything taken in a net is put to use, including the scales.

3.4 Million Tons

The total Russian catch of ocean fish has gone up from 500,000 tons in 1922 to 3,500,000 tons. The industry, operating under a central board, has a target of 4,500,000 tons for 1965. Judging by the scientific skills and resources being applied, Kask has no doubt the target will be met.

Murmansk, once an Arctic village, is now the largest and most modern fishing port in the world. The Russians operate an extensive training system for fisheries workers. Kask visited one school with 1,500 reident students and 1,300 in night and correspondence courses.

It is typical of schools that train captains, mates, master fishermen, factory managers and other personnel for the expanding fishing industry.

All graduates are immediately placed in jobs.

Lesson in English

BY W. L. GORDON

Words often misused: Do not say, "They will comply to our wishes." Say, "comply with our wishes."

Often Mispronounced: Saudi Arabia. Pronounce first word as "saw-oo-di," accent on second syllable.

Often misspelled: Numskull; not "numbskull."

Synonyms: Consent (noun), permit, permission, liberty, license, leave, authority, authorization.

Today's word: Verifiable; capable of being proved to be true. "We want verifiable facts."

Brain Twisters

BY DON DOUGLAS

There are all kinds of ANTS in the world, such as "the despotic ant," which is a TYRANT, and the "hissing any," which is sibilant. How many of the following ANTS can you identify?

1. Victorious ant.
2. Impertinent ant.
3. Watchful ant.
4. Stupid ant.
5. Peevish ant.
6. Unwilling ant.

1. Triumphant. 2. Flippant. 3. Observant. 4. Ignorant. 5. Petulant. 6. Reluctant. 7. Repentant. 7. Remorseful ant.

Look and Learn

BY A. C. GORDON

1. When and by whom was the first five-and-ten-cent store founded in America?
2. What type of skiing contest has a route laid out between posts topped by flags, with a sharply-twisting course downhill?
3. Where are those famous "shrines" of jazz — Basin Street and Beale Street?
4. What is the name applied to the falling of freezing raindrops?
5. Who wrote about "The Female of the Species?"

ANSWERS

1. In 1879, by Frank Woolworth, in Utica, New York.
2. Slalom.
3. Basin Street is in New Orleans, and Beale Street is in Memphis.
4. Sleet.
5. Rudyard Kipling (1865-1936).

Well-Named Lawman

ALBANY, N.Y. (AP)—Horace A. Ketcham Sr. is sheriff of Orange County.

Good Selection of
USED BICYCLES
Boys' and Girls' Models
$9.95 Up
APPLETON BICYCLE SHOP
121 S. State St.

Our Top-Quality
UPHOLSTERING

Gives Old Furniture A Lovely "New Look"

Is your furniture beginning to look (and feel) its age? We can give it new beauty and comfort at small cost to you! Wide selection of fabrics.

Call Us For An Estimate!

SELL Upholstery
214 N. Morrison Dial 4-2526

NewspaperARCHIVE.com

Obituaries

Gordon Frakes

326½ W. Commercial St.,

Owner of Avenue Dry Cleaners passed away Friday in Denver, Colo. Funeral arrangements are being made through the Wichmann Funeral Home.

W. P. Haertl

133 Douglas St., Neenah

Age 65, passed away unexpectedly Friday afternoon. He was born February 1, 1897 in Menasha and has been a lifelong resident of the Twin Cities. He had been a watch maker for 42 years at the McCarthy-Haertl Jewelry store. He was a veteran of World War I and a charter member of the Hawley-Dieckhoff Post No. 33 of the American Legion. Mr. Haertl is survived by his wife, Minna; two sons, Donal, Hermosa Beach, Calif.; Douglas, Fond du Lac; one sister, Mrs. Claire Schultz, Neenah; 5 grandchildren. Funeral services will be held at 3 p.m. Monday at the Westgor Funeral Home, Neenah with Dr. John E. Bouquet officiating. Interment will be in Oak Hill Cemetery. Friends may call at the Westgor Funeral Home, Neenah after 2 p.m. Sunday until the hour of the service.

Louis John Koffarnus

Amherst Junction, Wis.

Age 61, passed away at 7:30 p.m. Thursday following a heart attack. He was born May 5, 1900 in Curtis, Clark County. He was a veteran of World War I, serving with the Navy, and was a member of American Legion Selma Voigt Post, Amherst. He was a general contractor and superintendent of construction works. Mr. Koffarnus is survived by his wife, five sisters, Mrs. Jack (Lorena) Frenzl, Mrs. Dale (Louella) Prink, Mrs. John (Lois) Verhoven and Mrs. Desmond (Lolita) Schade, all of Appleton; Mrs. A. J. (Lillian) Waters, Richland, Wash.; two brothers, Leo, Appleton, Lawrence, Aurora, Ill. Military funeral services will be held at 10 a.m. Monday from the Younger Funeral Home, Amherst. Friends may call at the funeral home after 2 p.m. Sunday.

Reinhold Rubbert

Rt. 1, Appleton, Wis.

Age 76, passed away unexpectedly at 4:30 p.m. Friday. He was born August 15, 1885 in the Town of Greenville and has lived in that vicinity all of his life. He is survived by his wife; one daughter, Mabel, at home; two brothers, Charles, Sandy, Ore., Arthur, Appleton; one sister, Mrs. Emma Frye, New London. Funeral services will be held at 2 p.m. Tuesday from the Emmanuel Ev. Lutheran Church, Greenville with the Rev. Orvin Sommer officiating. Interment will be in the parish cemetery. Friends may call at the Wichmann Funeral Home from 7 p.m. Sunday until 9:30 a.m. Tuesday and then after 1 p.m. at the church until the hour of the service.

Miss Mary E. Tipler

560 Grove St., Neenah

Funeral services will be held at 2 p.m. Monday at First Presbyterian Church chapel, Dr. John E. Bouquet officiating. Friends may call at the Kessler Funeral Home, Neenah after 2:30 p.m. Sunday.

John A. Wendt

316 S. John St., Kimberly

Age 6 weeks, infant son of Mr. and Mrs. Earl Wendt passed away Friday morning. In addition to his parents he is survived by one sister, Kathleen and one brother, Tony. Funeral services were held at 9 a.m. Saturday at Holy Name Catholic Church, Kimberly with Rev. Thomas Mortell officiating.

Job Security Prime Goal Of Labor

Big Issue in Steel Talks; Retraining Bill One Approach

BY SAM DAWSON
AP Business News Analyst

NEW YORK (AP) —Job security is the prime goal of much of the labor force today. And the other side of the coin is what to do about those who lose their jobs anyway.

Retraining is one cure proposed. A shorter work week to spread the jobs is another. Still others are curbs on automation and restrictions against foreign goods that could hurt American factories and thus cost jobs.

Job security is one of the big stumbling blocks in the steel labor talks in Pittsburgh. The issue is also behind labor's attacks on proposed mergers in rail and air transportation. It is the prime reason the rail unions fight the proposed changes in work rules, which management brands as featherbedding.

Worker Training

Worker training is to get a wider tryout through the $434-million voted for it by Congress.

And at the same time Labor Secretary Arthur J. Goldberg is telling Congress that the administration bill to move toward freer world trade, especially with the industrialized European Common Market, could cost 90,000 jobs in some American industries but by higher imports. He quickly adds that the program is expected to open up many times that number of jobs by increasing American exports.

All the current news items stress how complex is the problem of moving into a new age at home and in world contacts without hurting too many individuals.

The federal training program will be aimed at two kinds of workers—older ones whose particular skills have been made obsolete either by replacement by machines or by changing tastes of consumers, and younger workers increasingly entering the labor force, who may have little skill at all or much of an idea of what skills are in demand.

A number of corporate and community training programs have been tried. Critics say the results often have been poor. Many older jobless persons don't want to move to unknown work fields or strange communities where different kinds of jobs might be found. Some older persons don't learn new tricks easily. Many of the jobs going begging are for skills beyond ordinary training programs to develop.

Broad Attack

But the administration hopes that a broad attack on the problem will work.

Labor's plans for spreading the work through shorter work weeks or easing the pain by higher benefits during layoff periods is often attacked by management as too costly. Management also argues it can't hold price lines unless it cuts labor costs by more mechanization. It points to the increasing costs of unemployment benefits and pensions and medical care.

The free trade issue spats both labor and management. Where imports could hurt, both the companies and the unions tend to be loud in protest against the administration plan. Where a chance is seen for more exports—meaning more jobs and more profits—the plan draws supporters.

Plan Public Card Party At Allenville

ALLENVILLE — A public card party will be held at Allenville Grange Hall at 8:30 p.m. Monday. Greenville Grange will bring the exchange program to Allenville Grange meeting Friday evening. Mr. and Mrs. Warren Hitchcock and Mr. and Mrs. Gordon Thiex are on the refreshment committee.

Mikesville 4-H Club heard a summary of the nutrition program for the year, given by Mary Alice Swenson at 8 p.m. Monday at Allenville school. Tom Haber was named chairman of the dance committee. Junior leaders will meet at Francis Zeller home Monday to fold cancer dressings.

Following the business meeting a movie "Man Enough for the Job," was shown. Cheryl Becker was program chairman. Refreshment committee members were Christine Grimm and Tom Haber. The next meeting is April 9.

Appleton Woman Wills $10,000 To St. Norbert

St. Norbert College has announced receipt of $10,000 from the estate of the late Mrs. Jeane G. Sterling, Appleton. The gift was directed toward needy students and will be known as the Germar Sterling Fund. Income from the fund will be used for scholarships and grants.

Income from investment of this fund will be approximately $500 a year. The student recipient will be determined by the college's committee on student aid.

The Sterling gift raises to $330,000 the College's grants and scholarship endowment. Of this amount, $50,000 has been given since 1959 toward the St. Norbert 10-year Development Program, which has as one of its goals the addition of $600,000 to the student aid endowment and loan fund.

Mrs. Sterling was raised in Appleton but lived in Washington, D. C., and Chicago most of her life. She returned to Appleton as a widow in 1958 and died in 1959. Jeane Germar was her maiden name.

Watershed Projects Planned for State

WASHINGTON (AP) —The Agriculture Department announced it will aid in the planning of a new watershed development project in Wisconsin and seven other states.

The watershed protection and flood prevention act authorizes the department to give technical and financial assistance to organized groups of farmers living in small watershed areas where floods, drought and soil erosion are causing serious damage.

The projects to be given aid include a 45,500 acre project covering Plain Honey Creek watershed in Sauk County, Wis.

Want Ad Information

Closing Time

Want ads accepted to 4:00 p.m. the day before day of publication. For Monday—Before noon Saturdays. For Sundays — Before 10:30 a.m. Saturdays.

Corrections or Cancellations

Want ad corrections or cancellations accepted to 8:30 a.m. for the same day publication. For Sundays—Before 10:30 a.m. Saturday.

IMPORTANT

Composition costs will be charged if an ordered ad is canceled before publication.

After an ad is ordered it cannot be changed before one publication.

When cancelling an ad, demand a "kill number." No claims is recognized on ads canceled without it. The number of days ads is published determines the rate of such ads.

Adjustments

The Appleton Post-Crescent assumes no responsibility for verbal statements in conflict with its established rules, policies or rates.

All claims for adjustments or refunds must be made within 7 days after expiration of ad.

Errors, not the fault of the advertiser, which make the advertisement less valuable, should be corrected the first day, when one extra corrected insertion will be made without charge. The Post-Crescent assumes no responsibility for error after the first insertion.

NOTICE

The Appleton Post-Crescent is exercising all precautions to avoid publishing any fraudulent or misleading advertising. However, if any ad appearing in the classified columns of the Post-Crescent can be proven fraudulent or misleading, we would appreciate your informing us immediately.

Classified Department
Appleton Post-Crescent
Phone 3-4411
(In Kaukauna Menasha Ph. 2-4801)

CLASSIFICATION INDEX

ANNOUNCEMENTS
CARD OF THANKS 1
IN MEMORIAM 2
FUNERAL DIRECTORS 3
CEMETERY LOTS 4
FLORISTS 5
LODGE NOTICES 6
SPECIAL NOTICES 7
LOST AND FOUND 8
INSTRUCTIONS 9

AUTOMOTIVE
ACCESSORIES, PARTS 10
AUTO SERVICING 11
TRAVEL TRAILERS 12
AUTOMOTIVE WANTED 13
TRUCKS FOR SALE 14
AUTOS FOR SALE 15
AVIATION—AIRCRAFT 16
AUTO INSURANCE 17
BIKES MOTORCYCLES 18

BUSINESS SERVICE 19

EMPLOYMENT
HELP, FEMALE 20
HELP, MALE 21
HELP, MALE—FEMALE 22
SALES MEN—WOMEN 23
EMPLOYMENT WANTED 24
HOME WORK WANTED 25

FINANCIAL
BUSINESS OPPORT 26
BUS. OPPORT. WANTED 27
SECURITIES, MTGES. 28
MONEY TO LOAN 29
WANTED TO BORROW 30

MERCHANDISE
"DO-IT-YOURSELF" 31
GOOD THINGS TO EAT 32
DOGS, CATS, PETS 33
LAWN, GARDEN, NEEDS 34
FLOWERS 35
ARTICLES FOR RENT 36
ARTICLES FOR SALE 37
HEATING EQUIPMENT 38
STORE SPECIALS 39
HOME FURNISHINGS 40
RUMMAGE SALES 6A
APPLIANCES, HI-FI, TV 41
WEARING APPAREL 42
MUSICAL MDSE 43
BOATS—ACCESSORIES 44
SPORTING GOODS 44A
BUSINESS EQUIPMENT 45
BUILDING MATERIALS 46
CONST. EQUIP.—TOOLS 47
FUEL, WOOD, OIL 48
WANTED TO RENT 49
WANTED TO BUY 50
SWAPS (TRADES) 51
MOBILE HOMES WANTED 52
MOBILE HOME—SALE 53
MOBILE HOME—RENT 54

REAL ESTATE—RENT
ROOM AND BOARD 55
ROOMS FOR RENT 56
HOUSEKEEPING ROOM 57
APARTMENTS, FLATS 58
GARAGES FOR RENT 59
HOUSES FOR RENT 60
TRAILER SPACE 61
SHORE RESORT—RENT 62
BUSINESS PROPERTY 63
FARMS AND ACREAGE 64
WANTED TO RENT 65

REAL ESTATE—SALE
HOUSES FOR SALE 66
HOME BLDG. OPTIONS 67
TWIN CITY HOUSES 68
LOTS FOR SALE 69
GARAGES 70
BUSINESS PROPERTY 71
FARMS AND ACREAGE 72
SHORE RESORT—SALE 73
REAL ESTATE WANTED 74
BLDGS. MOVE, RAZE 74A

FARMERS' MARKET
LIVESTOCK 75
LIVESTOCK WANTED 75A
HORSES & ACCESS. 76
FARM SERVICES 77
FARM LOANS 78
LAND RENTALS 79
POULTRY—SUPPLIES 80
FARM EQUIP.—NEEDS 81
FARMS MDSE. WANTED 81A
PUBLIC SALES 82
FARM—DAIRY PROD. 83
FARMS, SEED, PLANTS 84
AUCTION SERVICE 85

ANNOUNCEMENTS

IN MEMORIAM 2

IN LOVING MEMORY — of person no longer with you and your name in vain. This Memorial service is sent through the Want Ad Department. Expert assistance in preparing a Memorial. Notice and copy write Appleton Post-Crescent Want Ad Department or Phone RE 3-3311.

SPECIAL NOTICES 7

BOHL & HASSER SHOES are better. 111 N. Appleton St.

ELECTRIC SHAVERS SERVICED All Makes — Prompt Service. KEYS MADE All Types — Immediate Service. KOHLER'S 115 W. College Ave., Appleton.

LOST AND FOUND 8

BEAGLE LOST — Female, vicinity of Lake Park area. Reward. RE 4-2552 or SP 9-6893.

COLLIE LOST—Bracken, 2 weeks, black and white female. Finder may keep. Info. on whereabouts. RE 4-2552 after 4:30.

OPEN BOWLING DIRECTORY

BRIN BOWL
Brin Theatre Bldg., Menasha. Open Bowling Every Evening and All Day Sat. and Sun.

EVERY AFTERNOON EXCEPT SUN. SPECIAL 3 LINES FOR $1
MICHIELS BOWL
Sherwood Dial Direct 989-1232

41 BOWL
Open Bowling Anytime
36 New Automatics
College Ave. At Hwy. 41

AUTOMOTIVE

ACCESSORIES, PARTS 10

SEAT COVERS—All cars. First quality fiber, $10. Saron plaid or plastic, $15. Phone ST 8-1116.

ALL IN A LIFETIME — By Beck

AUTOMOTIVE

AUTO SERVICING 11

Cut This Out!!!
KEEP IT WITH YOUR DRIVER'S LICENSE
PEOTTER'S
24-Hr. TOWING SERVICE
is Dependable Ph. 3-5135
"Complete Collision Repair Service"

FOREIGN CAR PARTS AND SERVICE
BIDDLE FOREIGN CARS
Valley Fair Shopping Center, Appleton
Hwy. 41 at St. Ford du Lac

AUTOMOTIVE WANTED 13

CASH FOR YOUR USED CAR
JOHNKE ECONOMY CARS
Appleton Menasha Road. Ph. 9-2181

CASH FOR YOUR CAR
BOB MODER AUTO SALES
1044 S. Oneida St. Phone 3-4640

CASH or TRADE
HESSER MOTORS Ph. 3-3602

SPOT CASH PAID
For Clean Used Cars
SAM WALDFOGEL MOTORS
1850 W. Wisconsin Ave. Ph. 9-1136

WE NEED USED CARS
FOR A GOOD DEAL
See—
APPLETON MOTOR Company
DODGE - DART - LANCER
1610 West Wisconsin Ave.
OPEN MON. AND FRI. Eves.
Phone RE 3-7397

TRUCKS FOR SALE 14

"A-1" USED TRUCKS
1956 FORD F-600
10 foot insulated body $1095
1957 FORD F-400 Union
H.D. 3-Speed, 12 foot Van Body
1956 FORD F-500 Union
H.D. 3-Speed, 12 foot Van Body
1956 VOLKSWAGEN Van $595
SHERRY MOTORS Inc
325 W. Washington St., Ph. 3-6644
925 W. Wisconsin Ave., Ph. 3-4875

BARGAINS on TRUCKS—Dump, Pickups, Chassis and Cab, Wagons
BAUR TRUCK & EQUIP.
2520 W. Wisconsin Ave., Ph. 4-6709

GMC Used Trucks
1960 GMC ½-Ton Pickup
1959 CHEVROLET 1-Ton
1959 FORD ½-Ton Pickup
1958 WHITE T-Cab Diesel
1957 CHEVROLET Sedan Delivery
1957 FORD ½-Ton Pickup
1955 DODGE ¾-Ton Pickup
1954 CHEVROLET Tractor
1949 DODGE with 1000 Gal. Water Tank
Fox Valley Truck SERVICE
2124 W. Wisconsin Ph. 3-7126

1956 FORD ¾-Ton Pickup
1955 INTERNATIONAL ¾-Ton Stake
1954 CHEVROLET 1-Ton Pickup
CORREY MOTORS
Kaukauna Ph. RO 4-4425

1955 JEEP 4 Wheel Drive and Spring Plow. Reg. $1895. Special $1795
BEB'S AUTO MART
1101 W. Wisconsin Ph. 4-5777

1957 FORD ¾-Ton Pickup — $695. Ph. PA 2-5809 after 5 p.m.

1953 GMC ½-Ton Pickup — Engine and condition $475. PA 2-4656.

1951 DODGE — 2 ton, 2 speed axle, flat rack & hoist.

1956 FORD — F-750 complete with 6 yd. dump body.
BERG & HENN MOVERS, INC.

AUTOS FOR SALE 15

1959 Late model two door 4 wheel drive Jeepster Wagon. Silver Dolphin finish. Excellent condition. Less than 8,000 miles. Will accept trade on 1951 model. RE 2-2828.

1961 CHEVROLET — Corvair 3 seater in passenger. Radio, heater, driver's side door, transmission 21,000 miles. Owner $1550. Call PA 2-7994 after 4 p.m.

1961 FORD 4-Door Fairlane 500. Radio, heater, Ford-matic. Power steering. Ph. 734-5875.

1961 OLDSMOBILE — Dynamic 88, with power steering, motor excellent condition. Ph. 2-4 58.

1959 CHEVROLET Brookwood Wagon. Radio, heater. Powerglide, power steering, power brakes. Ph. 2-6644.

1959 FORD — Ranch Wagon, 4 Dr. Air Conditioning, 8,000 Miles. Ph. PA 2-2147.

1959 FORD — Galaxie 4 Dr. Power steering, power brakes. Phone RE 4-9422.

1958 FORD CONVERTIBLE—Fairlane 500. Must sell. "Sacrifice price." Low mileage. Ph. 4-3415 after 6 p.m.

1957 FORD 2 Dr. Custom. Radio, Heater, Ford-matic. Ph. 2-4575.

1957 FORD — Fairlane. Excellent Condition. Inquire 1101 Ruby, RE 2-9173.

1956 MERCURY — In good condition. Priced right. Call RE 9-1456.

1955 CADILLAC Coupe DeVille — New tires, battery, full power. Must sell. Call PA 5-2058.

1955 CHEVROLET — V8 Standard Transmission. Phone RE 3-7476.

1955 FORD — 2 Dr., standard transmission, excellent tires, new brakes, motor overhauled. Excellent second or good 1st car. Call RE 3-0156 after 5:30 p.m. or H. R. Beaman at RE 4-2668 during the day.

1953 FORD — V-8 Overdrive. Standard. $150. RE 4-8845.

AUTOMOTIVE

AUTOS FOR SALE 15

1953 PONTIAC — Turn signals, 2 new tires, new brakes. Cheap. $150. Ph. RE 4-4655.

STOP WISHING!!
Buy a Later Model Car
1960 PONTIAC Star Chief 4-Dr. Hardtop. Full Power. Tutone White Walls. One Owner.
1960 CHEVROLET 4-Dr. Wagon. V-8 with Overdrive. Tutone White Walls.
1958 PLYMOUTH 4-Dr. Wagon. Power Steering, V-8, Automatic.
PLUS MANY OTHERS
TUSLER PONTIAC
APPLETON

1960 VALIANT WAGON
3 SEATS!
1960 FORD Galaxie 4 Dr. power
1960 PONTIAC Catalina 4 Dr. power
1960 CHEVROLET 2 Dr. hardtop
1960 RAMBLER American Automatic
1959 FORD Galaxie 4 Dr.
1959 CHEVROLET Bel Air 4 Dr.
1959 CHEVROLET V-8 Hardtop, stick
1957 CHEVROLET 210 4 Dr. 6
1957 STUDEBAKER Hawk, Air
1956 CHEVROLET 6 210 2 Dr.
1956 OLDSMOBILE 4-door, power
1955 BUICK Special 4 Dr. Hardtop
1955 CHEVROLET Hardtop, Stick
CONVERTIBLES
1961 THUNDERBIRD. Like new
1960 PONTIAC Bonneville, Power
1957 FORD Fairlane 500. Power
HESSER MOTORS
419 West Wisconsin Ave. Ph. 3-3602
Open Mon., Wed., Fri. Eves.

HAUPT AUTO
1960 CHEVROLET 2 Dr. Bel Air 6
1960 BUICK 2 Dr. Hardtop
1959 BUICK 4 Dr. Hardtop
1959 FORD Fairlane 500 4 Dr.
1959 PONTIAC 4 Dr. Hardtop
1959 CHEVROLET 4 Dr. Bel Air 6
1958 PONTIAC 4 Dr. Auto.
1958 CHEVROLET 4 Dr. Bel Air 6
1958 CHEVROLET Impala
1957 BUICK 4-Dr. Special
1957 FORD 2 Dr. Custom
1957 FORD 4 Dr. Station Wagon
1956 CHEVROLET Convertible
1956 CHEVROLET Sport Sedan
1956 PONTIAC 4 Dr. Hardtop
Open Mon., Wed., Fri. Eves.
2009 N. Richmond Ph. 3-9372

OK Used Car
1959 MERCURY 2 Dr. Hardtop. Metallic Blue. Radio. Heater. Overdrive.
KRAUTKRAMER'S
CHEVROLET Sales and Service
Memphis Guaranteed Warranty Plan
Open Evenings. Except Wed. & Sat.
Menasha Ph. 722-4842

1961 OLDSMOBILE
F-85 4 door Sedan
Finished in beautiful Bronze
Laux Motor Co.
For the Widest of Auto Row
625 West Wisconsin Ave.
Open Mon., Wed., Fri. Eve. Ph. 9-7122

1957 CLARK 4 Dr. Sedan. 8 Cylinder, Standard. 7700 Active Miles.
1957 VALIANT 4 Dr. Hardtop.
1955 OLDSMOBILE 4 Dr. Sedan
1955 FORD Fairlane 4 Dr.
1957 BUICK 4 Dr. Special
1956 BUICK 2 Dr. Special
1954 BUICK 2 Dr. Hardtop
MANY OTHERS
BUICK-LARK
1101 Lake Kaukauna PO 6-2214

1959 CHEVROLET 4 Dr. Sedan
1958 PLYMOUTH 4 Dr. Sedan
1956 PLYMOUTH 4 Dr. Sedan
HOLMES MOTORS
PLYMOUTH-VALIANT
514 Depot St., Kaukauna Ph. 4-4244

1957 FORD Fairlane 500 4 Dr. Sedan. Radio, Heater, Ford-matic. Special $945.
Many Others to Choose From
Nelson Motor Sales
KAUKAUNA Ph. RO 4-2311

1955 CHEVROLET Convertible
1956 FORD 2 Dr. Hardtop
1954 FORD Sedan
1955 CHEVROLET Wagon '55
1955 PLYMOUTH Station Wagon
LINWOOD AUTO SALES
2701 N. Lynndale Ph. 4-4787

1960 COMET 4 Dr. Wagon. 6 Cylinder. Automatic. One Owner. Low Mileage. $1195
SCHUDSON PONTIAC
Kaukauna Ph. RO 4-2616

USED CARS and TRUCKS
ZEH MOTOR SALES
1724 West Wisconsin Ave.

VAN ZEELAND GARAGE
Chrysler — Plymouth — Valiant
Little Chute Ph. ST 8-4131

1959 CHEVROLET Impala 4 Dr. $1295 buys it. RE 4-4245 Wilke, Appleton Auto Mart.

1961 FORD Falcon 4 dr. Sedan
MANY OTHERS TO CHOOSE FROM
MIELKE MOTOR CO
PONTIAC TEMPEST
Open Tues. & Fri. Eves.
Phone 44 or 181 Seymour, Wis.

APPLETON MOTOR CO
DODGE Cars and Trucks
1610 W. Wisconsin Ave. Ph. 3-7397

AL RUDOLF MOTORS, INC.
1209 W. Wisconsin Ave., Appleton
Phone RE 4-5126 or RE 3-6687

AUTOMOTIVE

AUTOS FOR SALE 15

1962 CHRYSLER Crown Imperial
1962 BUICK Invicta 4-Dr. Hardtop
1961 CADILLAC Fleetwood 4-Dr.
1961 PONTIAC Convertible, Power
1961 PONTIAC 4-Dr. Power
1961 CHEVROLET Impala 4-Dr.
1961 OLDSMOBILE F-85 4-Dr.
1961 OLDSMOBILE 88 4-Dr. Power
1961 OLDSMOBILE '98' Hardtop 4-Dr.
1961 CADILLAC Coupe, Aqua
1961 OLDSMOBILE '88' Hardtop 2-Dr.
1961 OLDSMOBILE 4-Dr. Hardtop '88'
1961 PONTIAC Station Wagon
1961 FORD Thunderbird 2-Dr. White
1961 FORD '500' V-8 4-Dr.
1961 CHEVROLET 4-Dr. Wagon
1961 BUICK Electra 225 4-Dr. Beige
1960 CADILLAC 62 4-Dr.
1960 CHEVROLET Corvair 4-Dr.
1960 OLDSMOBILE 98 4-Dr. Power
1960 PONTIAC 4-Dr. Stick
1960 PONTIAC Hardtop, Power
1960 FORD 2-Dr. Stick
1960 FORD Station Wagon '61' Stick
1959 CADILLAC Coupe DeVille
1959 DE SOTO 4-Dr. Power
1957 CHEVROLET 6 4-Dr. Stick
1957 CADILLAC Sedan DeVille
1957 CHRYSLER Saratoga 4-Dr.
1957 CADILLAC Coupe
BOB MODER
ONE LOT ONLY
Entrance on South Short Block North of St. Elizabeth Hospital
1124 S. Oneida St.
Phone RE 4-4600 or RE 3-6514

CLOUD BUICK
Jump Car
Sale of the Week
1955 Buick Special 2-Dr. Hardtop. Jet Black with Red and Black Interior. Super-matic Transmission. Radio, Heater. One Owner. Low Mileage. $995
MANY OTHERS TO SELECT FROM AT COMPARABLY LOW PRICES!!
CLOUD BUICK
Open Mon., Wed., Fri. Eves. 'til 9
Corner Lawe and Third Streets
On Appleton Theatre
Appleton Theatre
Open Sundays Ph. 4-4767

Volkswagen
1962 VOLKSWAGEN Sunroof Sedan $1795
1962 AUSTIN Sedan 995
1959 FORD 1/2 Ranch Wagon 1295
1959 VOLKSWAGEN Sedan, Gas Heater 1195
1959 OPEL Record 2 Dr. 895
1958 BUICK Special 4 Dr. 795
1957 FORD Fairlane 500 2 Dr. Coupe 895
1957 FORD Custom 4 Door Sedan 695
1957 RAMBLER 6 Sedan 695
1956 FORD Custom Sedan, Power Steering and Brakes 595
1956 BUICK Special Hardtop Coupe 595
1954 CHEVROLET Bel Air Sedan, Overdrive Transmission 395
1951 CHEVROLET 6 Wagon 125
1951 RAMBLER Station Wagon 95
1950 FORD 2 Dr. 95
MANY OTHERS
Behm Motors Inc.
A Name You Must Be Sure of!
Hwy. 41 at Lisadale St. Ph. 9-7126

THIS IS NO OF WEATHER
Make Your Car Ready For The Comfort and Dependability Of A
CADILLAC
1961 CADILLAC 2 Dr. Power Steering and Brakes. Whitewalls. Radio, Heater. One Owner. Low Mileage. $4695
Or A
CHEVROLET
1957 CHEVROLET Bel Air 4 Dr. Standard 6 Cylinder. Radio. Whitewalls. Real Sharp. $1495
APPLETON AUTO SALES
Cor. Pierce Blvd. & Ranch, Appleton
Corner Hwy. 47 & 41 Ph. 4-2541

FOUR
FORD LINCOLN
MERCURY
CONTINENTAL
Kaukauna Chrysler-Plymouth-Dodge
Factory Exclusive Dealer
Six Month Factory Warranty
UP TO $324 DISCOUNT
1961 CADILLAC Convertible
Air Conditioned
Power Equipped
1961 FORD Convertible
1959 FORD Convertible
MAIN AUTO SALES
Lincoln-Mercury Dealer
401 Main St., Kaukauna
RE 4-1730 PA 2-5181

1961 OLDSMOBILE 88 Holiday Sedan
1959 OLDSMOBILE '88' 2-Dr. Full Power
1958 OLDSMOBILE 88 Holiday Full Power
1959 OLDSMOBILE 88 Holiday
1958 CHEVROLET Sedan
1956 FORD Hardtop
1956 BUICK
1956 OLDSMOBILE 88 Holiday
1955 DE SOTO Hardtop
1955 DE SOTO Sedan
Many Other To Choose From
RECTOR MOTORS
212 N. DIVISION
OPEN MON. THU. FRI. Eves.

OLDS
1961 OLDSMOBILE 88 Holiday Sedan
1961 OLDSMOBILE 88 2-Door Hardtop
1961 OLDSMOBILE 88 Holiday
1961 OLDSMOBILE 88 2-Door Hardtop
1960 OLDSMOBILE 88 Holiday
1960 OLDSMOBILE 88 2-Door Hardtop
1960 OLDSMOBILE 88 Holiday
1959 OLDSMOBILE 88 Holiday
1959 OLDSMOBILE 88 2-Door Hardtop
1958 OLDSMOBILE 88 Holiday
1958 OLDSMOBILE 88 2-Door Hardtop
1957 OLDSMOBILE 88 Holiday
1957 OLDSMOBILE 88 2-Door Hardtop
1956 OLDSMOBILE 88 Holiday
1956 OLDSMOBILE 88 2-Door Hardtop
1955 OLDSMOBILE 88 Holiday
1955 OLDSMOBILE 88 2-Door Hardtop
1954 OLDSMOBILE 88 Holiday
1954 OLDSMOBILE 88 2-Door Hardtop
1953 OLDSMOBILE 88 Holiday
1953 OLDSMOBILE 88 2-Door Hardtop
Bob Rector Olds
818 S. Commercial St.
Neenah Ph. PA 2-7775
Open Mon., Wed., Fri. Eves.

1961 CHEVROLET Bel Air Wagon
1961 CHEVROLET 4 Door Sedan
1961 CHEVROLET Impala
1961 BUICK Special 4 Door Sedan
1961 BUICK Special 2 Door Hardtop
1961 BUICK Special 4 Door Sedan
1960 CHEVROLET Bel Air 4 Door Sport Sedan
1960 CHEVROLET Bel Air 2 Door Sport Coupe
1960 CHEVROLET Impala 4 Door Sedan
1960 CHEVROLET Bel Air 4 Door Sedan
1960 CHEVROLET Bel Air 4 Door Sport Wagon
1960 CHEVROLET Bel Air 4 Door Sport Sedan
GRIESBACH
Sales and Service
HORTONVILLE, WIS.
Daily 1-9 p.m. Ph. SP 4-5127
BUY SELL OR TRADE
1961 CHEVROLET 4 Dr. Wagon
1960 PONTIAC Bonneville
1959 OLDSMOBILE 98 4 Dr.
1959 DE SOTO 4-Dr. Sharp
1959 CHEVROLET Bel Air 4 Dr. V-8
1957 CHEVROLET 4 Dr. Wagon V-8
1957 PONTIAC 4 Dr. Hardtop
1957 LINCOLN 4 Dr. Hardtop
1956 MERCURY 2 Dr. Hardtop
1955 PLYMOUTH Convertible
KOLOSSO AUTO SALES
1122 Wis. Ave. RE 9-2074

KAWELL MOTOR SALES
Ford Mercury
New London - Ph. 77

AUTOMOTIVE

AUTOS FOR SALE 15

SPECIAL Demonstrator SALE
SAVE the First Year's Depreciation on These
1962 FORDS
New Car Warranty
Your Car May Be The DOWN PAYMENT
1962 THUNDERBIRD
Landau Hardtop
Candlelight Gold
1962 FORD Sunliner Convertible
Satin Blue 220 H.P. V-8
1962 FORD 2-Dr. Galaxie 500
Wild Green 175 H.P. V-8
1962 FORD 4-Dr. Galaxie
Satin Blue 220 H.P. V-8
1962 FORD Country Sedan
Colonial White 175 H.P. V-8
1962 FORD 4-Dr. Fairlane Sport
Oxford Blue 145 H.P. V-8
"BALANCE FINANCED"
On the Spot At a Special 5% Rate
On These Cars.
While They Last!!
SHERRY Motors, Inc.
"The Home of Selected Used Cars"
325 W. Washington Ph. 3-6644
925 W. Wisconsin Ph. 3-4875
Open Mon. Wed. Fri. Eves.

You'll Be Savin On These Fine Cars
1961 FORD Fairlane 4-Dr. '61
1961 RAMBLER Custom 4-Dr. '61
1961 FORD Fairlane 500 4 Dr.
1959 FORD 6 Passenger Wagon V-8
1959 FORD 9 Passenger Wagon V-8
1959 STUDEBAKER 2 Dr. Wagon
1959 FORD 2 Dr. 6 Ford-matic
1957 FORD 2 Dr. V-8 Ford-matic
1957 FORD Fairlane 4 Dr. Hardtop
1957 FORD 6 Passenger Wagon
1957 CHEVROLET Bel Air Hardtop
1957 CHEVROLET Wagon V-8
1957 MERCURY 2 Dr. Monterey
1956 DODGE 2-Dr. V-8 Radio
1956 FORD Fairlane 4 Dr.
1955 THUNDERBIRD Top, Power
1954 CHEVROLET Bel Air 4 Dr.
1954 FORD 2 Dr. Ford-matic
MANY OLDER MODELS
Coffey Motors
Memphis Guaranteed Warranty Plan
Open Eves., Sat. 4:30
KAUKAUNA
103 E. Third St., Ph. 6-4623

1961 TEMPEST 4 dr.
1960 CHEVROLET Impala Hardtop
1960 CHEVROLET Bel Air 4 dr.
1960 FORD Fairlane 500 Ford-matic
1960 FORD Sunliner Convertible
1959 FORD Country Sedan Wagon
1959 BUICK Electra 4 dr. power
1959 OLDSMOBILE 88 4 dr. Hardtop
1959 CHEVROLET 2 dr. Hardtop
1959 CHEVROLET 4 dr. Hardtop
1958 PONTIAC Chieftain 4 dr.
1958 PONTIAC Chieftain 4 dr.
1958 OLDSMOBILE 88 4 dr. Hardtop
1958 FORD Country Sedan Wagon
1957 CHEVROLET Bel Air Hardtop
1957 PONTIAC Hardtop
1957 BUICK Special 4 dr.
1957 PONTIAC Chieftain 4 dr.
TRI-CITY MOTOR CO.
Ph. 4-5247
OPEN MON. WED. FRI. Eves.
1961 CORVAIR — 4 dr.
1959 CHEVROLET — 2 dr.
1958 OLDSMOBILE — 2 dr.
1957 CHEVROLET — 2 dr.
And many others
KIMBERLY MOTOR SERVICE
See Bob Van Alyk
for Buy and Trade
Call ST 8-2811

Want Ads are Everyone's Ads

AUTOMOTIVE

AUTOS FOR SALE 15

Trading Time Is Saving Time AT GUSTMAN'S
Choose From
More Cars More Trucks
25 Used Fords
1961 GALAXIE Victoria Hardtop. V-8, Power Steering, Ford-matic, Radio. Like Brand New $2550
1961 FORD Ang. 2-Dr. 7,000 Actual Miles Only $1895
1960 FORD Fairlane 500 4-Dr. V-8, Ford-matic, Radio. $1695
1958 FORD Custom V-8 Standard Shift Tutone $1095
1956 FORD Custom 4-Dr. V-8 Ford-matic, Radio $695
1955 FORD Fairlane Hardtop. $395
1955 FORD Fairlane Hardtop. $295
Daily 8-8:30 Saturday 8-5
GUSTMAN
Chevrolet - Olds - Corvair
Kaukauna 6-3581
Seymour 11
And Manitowoc-Menominee

Values That Can't Be Beat!
1963 FALCON 4-Dr. Station Wagon. Radio
1960 FORD 2-Dr. Fairlane
1959 FORD Custom 300 4-Dr. Radio, Ford-matic. Low Mileage
1959 FORD 2-Dr. Galaxie. Radio, Cruise-o-matic
1959 RAMBLER 4 Dr.
1957 FORD 4 Drs.
As low as $695
1957 FORD Country Sedans
As low as $795
1957 FORD Ranch Wagons
As low as $595
1954 FORD 2 Dr. $395
1955 FORD 4 Drs.
As low as $295
Neenah-Menasha Motors, Inc.
FORD DEALER
Phone 2-4207 or 2-2412
OPEN EVENINGS TILL 8 P.M.
104 Cecil St., Neenah
Cor. 1st & Newton St., Neenah

TURLEY PONTIAC
1961 PONTIAC Convertible
1961 PONTIAC power $2575
1961 TEMPEST wagon $1995
1961 RAMBLER wagon $2195
1960 RAMBLER $1345
1956 CADILLAC 4-Dr.
1952 OLDSMOBILE $150
MANY OTHERS $50 UP
TURLEY PONTIAC
1st and New St., Neenah
"See Joe — Save Dough"

BIKES, MOTORCYCLES 18

APPLETON HARLEY DAVIDSON
New and used Motorcycles
Cor. W. Foster & Chain Dr. 3-2258

EMPLOYMENT

HELP, FEMALE 20

ALERT GIRL
Has large national yearbook manufacturer company has openings for Typing ability essential plus a lot of promotional opportunities. Good salary, cost of living allowance, paid vacation, life insurance, group health insurance and other excellent benefits. 5 days, 40 hour week. No experience required but some business experience preferred. Ph. RE 3-6444 for interview. HARDWARE MUTUALS, Valley Fair Shopping Center, Appleton.

Let the exper

A 3-LINE FAMILY WANT-AD COSTS ONLY 60¢ Per Day

Get Bonus Readership By Starting Your Ad on Sunday!

On the 8-Day Safe-Way Plan!

EMPLOYMENT

HELP, FEMALE 20

BABYSITTER — In my home, 5 days a week. Call PA 2-7514 after 5:30 p.m.

BABY SITTER — 2 children ages 3 and 5. Southeast side. Phone RE 4-1571.

BEAUTICIAN WANTED
RE 4-6192 after 6 p.m.

COOK — For the Cliffs
Rt. 1, Menasha
Phone 989-[illegible]

DAIRY QUEENERS
for 2000 S. Oneida St. or 1819 N. Richmond. Opening soon. Will train. Apply by writing, giving personal data, references, etc. DAIRY QUEEN, 525 W. Pershing St., Appleton.

DENTAL ASSISTANT — Downtown Appleton office. Please give previous schooling and employment. Write Box Y-11, Post-Crescent.

GIRL WANTED — For general office work, no bookkeeping; must be good at figures and typing. Write Box Y-15, Appleton Post-Crescent.

GIRL—Candy counter, waitress and relief cashier, student over 16. Apply Appleton Theater.

HIGHLY EFFICIENT
TYPIST
Seeking long term employment with excellent working conditions. Apply in person at
Badger Northland, Inc.
Kaukauna Ph. RO 6-2741

MEDICAL SECRETARY — Knowledge of medical terms preferred but not necessary. Must be above average typist and speller. Over 25 preferred. Inq. Appleton Memorial Hospital mornings 9-12.

REGISTERED NURSES NEEDED — 119 bed hospital. $410 per month plus differential for evening or night. Openings on all shifts. Free meals, rooms available. Blue Cross and Blue Shield. Vacation policies from 19 to 24½ days. 12 days sick leave, 6 paid holidays per year, and scholarships available. Apply Director of Nurses, Franklin Blvd. Community Hospital, 3249 West Franklin Blvd., Chicago 24, Ill.

REGISTERED NURSE, Practical nurses, and nurses aides with experience to work in general hospital. Good salary and working conditions. Please call superintendent of nurses for interview, RO 6-4241.

SALESLADY WANTED — Experience preferred in selling ready to wear, full time. Excellent salary and working conditions. Apply, THE ROSE SHOP, 107 W. College Ave.

SALESLADY WANTED
Apply in person to:
Barnett's Pharmacy, Neenah

SECRETARY - RECEPTIONIST — For physician's office. Good typist, 40 hr. week. Write Box W-79, Post-Crescent.

WAITRESSES WANTED — Part time, night shift. Experience not necessary. Mikm's Charcoal Grill, 353 Chute St., Menasha. Ph. PA 2-0306 after 9 a.m.

WOMAN — wanted to care for children 4 afternoons a week. Call PA 2-0119

WOMAN — wanted to live in, help with light work and child care. Ph. PA 2-9473 before 12 A.M.

WOMEN WANTED

Positions available for experienced sewers, day work, 40 hr. week, apply in person. Our Employment Office is open from 1-4 P.M. daily.

ZWICKER KNITTING MILL
418 N. Richmond St.
Appleton

HELP, MALE 21

ASSEMBLERS

Welding experience necessary on light and medium gauge steel, assembly of utility and Firetruck bodies.

FABRICATORS

Press brake and shear operators with metal layout experience — Punch Press knowledge — set up and operation.

EQUIPMENT MECHANICS

Hydraulic equipment and welding experience. Opportunity — 45½ hour week, 1st and 2nd shift. Many fringe benefits.

Apply in person Monday through Friday between 9:30 a.m. and 3:30 p.m. only at

PIERCE AUTO BODY WORKS, INC.
315 S. Pierce Ave.
Appleton, Wis.

DRAFTSMEN (3)
And 2 ENGINEERS

Needed for work on paper mill machinery. Good starting salary, paid vacation, 40 hour week.

APPLETON MACHINE CO

D. E. Lamon, Chief Engineer

RE 3-7261

EXPERIENCED
TOOL AND DIE
DESIGNER-DRAFTSMAN
We need a man who can design dies and process tooling for short run metal stampings. He should be creative in his thinking, aggressive yet compatible in working with others, and ambitious enough to associate himself with a dynamic expanding company. This is an opportunity to contribute to a successful enterprise and to achieve recognition and better than average compensation.

TRIANGLE
MANUFACTURING CO.
Oshkosh, Wisconsin
Phone
S. M. Hitchcock,
Chief Engineer
BE 5-3710
Evenings call BE 5-4559
No interviews without appointment

Want Ads are Everyone's Ads

EMPLOYMENT

HELP, MALE 21

CHEMIST
For Paper Industry

Excellent opportunity for young Paper Chemist in Technical Service Laboratory of Major raw materials supplier. Work involves evaluation of new and existing polymer emulsions in pigmented coatings. Experience in pigmented coatings desired. Forward resume and salary requirements to: L. E. Georgevits, The Borden Chemical Company, 511 Lancaster Street, Leominster, Massachusetts.

FILLING STATION ATTENDANT — Part time. Experience preferred but will train. 601 W. College Ave.

FIRST COOK

Skilled on broiler and roasting. Top wages and benefits for man capable of assuming responsibility. Steady work, insurance, paid vacation. See Mr. Draeger, CONWAY HOTEL.

JANITOR — Full time, for Protestant Congregation. Write Box Y-9 Post-Crescent stating age, experience, references.

JUNIOR DRAFTSMEN

Some experience in lay out and design of truck bodies preferred. Apply in person or Ph. RE 3-1544. Monday thru Friday, from 9:30-3:30.

Pierce Auto Body
315 S. Pierce Ave.
Appleton, Wisconsin

METAL PATTERN MAKER — Or Tool and Die maker. Apply PERFECT PATTERN, 1400 N. Ballard Rd. RE 4-6643.

PAPER LABORATORY
SECTION HEAD

Excellent opportunity for man with pigmented coatings background in position as Section Head — Paper Technical Service Laboratory — Thermoplastics Division of the Borden Chemical Company. Work involves laboratory and field customer service work and the investigation and development of applications for polyvinyl alcohol and a wide variety of polymer emulsions.
Forward resume and salary requirements to: L. E. Georgevits, The Borden Chemical Company, 511 Lancaster St., Leominster, Massachusetts.

SALESMAN — Dairy route. Appleton, numerous benefits, above average salary for an aggressive self-starter. Must be able to take responsibility of operating one of our routes, keep present business and increase sales. Prefer young man over 25. Experience in sales work helpful. Write Box Y-20 Post-Crescent

STATION MANAGER

For high volume gas station. No greasing, tire changing, or washing.

Paid vacations, insurance plan, plus other fringe benefits. Experience preferred but not required.

Reply in writing to Box Y-27, Appleton Post-Crescent, for interview.

HELP, MALE—FEMALE 22

BARTENDER — Experienced. Apply Yellow Jacket, Hwy. 110, 1½ mi. S. of Winchester, or phone Larson 836-2533

COOK WANTED
Steady employment for qualified person. Mostly day work.
See Manager
VALLEY INN — NEENAH

MAN OR COUPLE—Sell Minnows
Living Quarters Furnished
Ph. 4-5932

SALES, MEN—WOMEN 23

ARE YOU ABSOLUTELY CERTAIN ABOUT YOUR FUTURE? — Are you happy with your present standard of living? We are in need of 2 salesmen who qualify for our Salary, finance plan as Life Underwriters. Write Art Mueller, 1000 W. College Ave., Appleton.

ASSISTANT MANAGER
Wisconsin Manufacturer rated AAA-1 seeks the services of an experienced household products salesman to work with sales manager on established accounts. Salary open. Write full resume to Box Y-19 Post-Crescent.

CAR SALES
Representative

Ambitious, aggressive man desirous of substantially high earnings. Career opportunity for right man.

New Car Furnished.
Plan, Company Benefits Included. Hospitalization Program, Vacation, Sick Leave, Etc. Guarantee, Plus Commission During Training Program.

Sell the FORDS. America's most Popular Car.

Phone for appointment and all inter-confidence.

SHERRY MOTORS INC.
Phone RE 3-5544

GIRLS—HOUSEWIVES—MOTHERS
JUST ABOUT HALF
The adult population shaves everyday; the other half uses lipstick. Start an Avon career. Call 4-0078 or write P.O. Box 724, Appleton, Wis.

OPENING SOON — Permanent position for married man over 25. Household route. $95 salary per week plus expenses. Good car. Box Y-21, Post-Crescent.

ROUTE MAN
65 stops a day—exclusive household chemical franchise. 5½ day week, top salary. Married, car, age over 22. Phone RE 4-7453

WILL HIRE 5 MORE MEN
Direct farm service. Car needed to be most successful. Will interview at Hotel Conway, 7-9 p.m. Monday, March 19. Mr. Nelson, or write The Farmwell Company, Inc., Ixonia, Wis.

EMPLOYMENT WANTED 24

ACCOUNTANT — Young man, 10 years experience desires position in Fox Cities as of May 1. Write Box Y-14, Post-Crescent.

ACCOUNTANT—Desires part time employment. Write Box Y-16, Post-Crescent.

HOUSEKEEPING — Middle aged Catholic lady. Live in. references. Box Y-17, Post-Crescent.

WILL REMOVE SNOW
From Roofs
Phone RE 3-2575

EMPLOYMENT

HOME WORK WANTED 25

ALTERATIONS — Men's, Ladies, done in my home. Reas. 527 W. 7th, Appleton or Ph. 3-6393.

ALTERATIONS — Ladies dresses, suits, etc. Also children's clothing. Ph. RE 4-7588.

BABYSITTING WANTED
In my home (very near Zwickers.) Ph. RE 3-1502.

INCOME TAX WORK DONE
Reliable
Phone RE 3-7198

FINANCIAL

BUSINESS OPPORT. 26

FOR LEASE

Good Location. Corner of Hwys. 47 & 41. Ample Parking. 1. Office space, 1,000 sq. ft. Will lease as one or can be divided. Will remodel to suit. 2. 40 X 24 Building. Has two offices, 11 X 12 and 24 X 26 storage area with two 8' Garage doors.
Call 3-6613 days after 5 p.m. RE 3-6668

GRAVEL TRUCK — 1956 Chevrolet with good permit and job in Appleton area. Will sell reasonable. Ph. Kimpton 2473 or write Dan Gaulke, Kaukauna, Wis.

MILK ROUTE (cans) — Low mileage, hauling to reliable concern. Write Box Y-29, Post-Crescent, Neenah

RESTAURANT — Living quarters, $6500. TAVERN in city, restaurant, Main St. location, $27,500. Have 2 grocery stores — Souvenir shop on Shawano Lake, living quarters, $13,500
GEORGE NUSKE REAL ESTATE
Ph. Shawano LA 6-2616
Ph. Clintonville VA 3-2113

RESTAURANT
Good going business. Like new equipment. Located on Main St. in one of the leading Fox Cities. For details see
Jarchow Real Estate
1339 W. Spring St. RE 3-8446

RESTAURANT FOR SALE—Good going business in Appleton. Records available, will work with party one week to show every angle. $2,000 down, financing. Ph. RE 4-8165 after 1 p.m.

TAVERNS, Business Property
RESCH REAL ESTATE
Ph. New London 955

TAVERNS—other businesses.
PETER WENDT REAL ESTATE
Clintonville VA 3-2550

MONEY TO LEND 29

People's Loan
123 S. Appleton St. RE 3-5573

TAXES TAXES TAXES
Let us help you pay your tax bill with our MONEY!
CITIZENS LOAN & INVESTMENT CO.
"MONEY IN MINUTES"
$50 to $5,000
Loans For Any Worthy Need
326 E. College Ave., Phone 3-6659

WANTED TO BORROW 30

WANTED $5,000 to $10,000 Additional capital required for corporation with good background and future work. Investment limited to 5 years with interest payable annually. Can furnish excellent bank references and are open for complete analysis of financial standing. Give name, address and phone number to Box Y-30, Post-Crescent.

$17,000 WANTED TO borrow on 214 acre farm. Will pay 6 per cent interest. Payment not to exceed 1/3 of mo. milk sales or about $200. Ph. ST 8-3568.

MERCHANDISE

GOOD THINGS TO EAT 32

BROASTED CHICKEN
Buy it by the tub at the CONTINENTAL COFFEE SHOP
Regular tub 8 pieces — $1.90
Feeds 3 or 4
Large tub, 16 pieces — $3.45
Feeds 6 or 8
Ph. RE 4-5815 and your chicken will be ready when you arrive.

SAVE UP TO 50%
On Surplus and Day Old Bakery
ECONOMY STORE—Johnson St.
PLANT STORE—3300 W. College
Elm Tree Bakeries
Phone RE 9-3111

SPUDNUTS look like any other donut, but they taste twice as good and are twice as fresh. Try 'em, 50c Doz. Special prices on party orders. SPUDNUT CAFE, 347 W. College.

DOGS, CATS, PETS 33

BASSET HOUND PUPS—For sale, 8 weeks old, AKC registered, reasonable. J. D. WARE, Ph. 303W, Waupaca, Wis.

BASSET PUPPY — Registered AKC male, 10 weeks. Ph. Manawa 27F04. Gene Starchaska, Bear Creek.

COCKER SPANIEL PUPPY — Pedigreed, male, 4 months old. Black and tan. Ph. RE 4-4779.

DALMATIAN — Registered, 3 months old. Good markings, wonderful pet. RE 4-6285.

POODLE PUPPIES — White, toy and miniature. AKC. Clipped, and stylized, leased and paper trained. Ph. SP 9-6278

PUPPIES — Registered cockers, chihuahuas, Boston terriers, and dachshunds. Wenneman's Toy Dog Kennel, Hwy. 47, ½ mile south of Valley Fair.

SCHNAUZERS AND POODLES — Miniature. All ages. Shown and priced by appointment. May be seen at Appleton Animal Hospital, across the street from Treasure Island, 310 S. Bluemound Dr. RE 9-2366.

LAWN, GARDEN NEEDS 34

Complete Landscaping
KEN SCHMALZ LANDSCAPING
Phone RE 3-8223

GARDEN TRACTORS—Used.
ED CALVES & SONS IVP CO.
712 E. Summer St. Ph. 4-1981

JACOBSEN, WIZARD Power Mowers, Tiers and Tractors.
GARVEY LAWN & MARINE
Freedom Ph. ST 8-4541

START THEM NOW!
BEGONIA BULBS, jumbo size. Peat moss, peat pots, Burpee and Northrup King Garden Seed.
WEBB & SONS Garden Center
Green Bay Rd., Neenah. 2-3474

TORO Rotary and Reel Mowers.
BOLENS Orbit-Air Rotary
BOLENS 12" Tiller, New, $85
BOLENS 17" Tiller, New 3 H.P. Briggs, $100
USED Rotary Mowers. Sharpened, $25 and up.
SCHMITS SERVICE DIAL RE 3-6348

ARTICLES FOR RENT 36

FLOOR SANDERS, Polishers, Scrubbers and Rug Shampooers. SINDAHL'S PAINT & HARDWARE 519 W. Wisconsin Ave., Ph. 3-1525

RENT the Free Arm Sewing Machine by the week or month. PA 5-4410. NORTHERN SWEEPER

WATER PUMPS, Saws, Drills, Plumber Tools, Sanders.
UNITED RENT-ALLS, RE 9-1843

ARTICLES FOR SALE 37

BEAT THE SPRING THAW — Install a sump pump. $35.95 and squeeze in sewer stop, $4.95.
BARON PLUMBING SUPPLY
1344 W. Wisconsin Ave. Ph. 4-2746

A MILLION THANKS are expressed every day for the results secured by Post-Crescent Want Ads.

MERCHANDISE

ARTICLES FOR SALE 37

CAMERA, STEREO — 3D with coated lens; leather carrying case; new flash attachment. All in excellent condition. Ph. RE 3-9565 after 5 p.m.

ELECTRIC TRAIN—American Flyer, 2 complete sets, L shaped table, $55. RE 3-1289

MOVIE CAMERA AND PROJECTOR — One year old Wittnauer, cinetain, 8 mm, electric drive, 3 lens turret with deluxe case. Will sacrifice for best offer, must be seen to be appreciated. Ph. RO 6-2392

PRICED TO MOVE!
CLEARANCE!
BUILT-IN OVENS
& SURFACE UNITS
Modern Made
STANDARD BUILDING CENTER
1100 N. Lawe St., RE 3-7373

USED PLATE GLASS
APPLETON GLASS & PAINT
516 W. College Ph. 3-8623

USED RELAX-A-CIZOR
Nearly new — Best Offer!
Call Oshkosh BE 2-1859

HEATING EQUIPMENT 38

Bard Heating and Cooling
MENASHA SHEET METAL
Free estimates. Ph. PA 2-3653

HOT WATER HEATER—10 year guarantee. $56.88. MONTGOMEREY WARD, 100 W. College, R 3-6661

HYDRONIC AND WARM AIR HEATING
BETTER HOME HEATING
817 W. Northland Ave. Ph. 3-2161

OIL FURNACE, Bard Counterflow, complete with controls. NEENAH HEATING & SHEET METAL, 102 E. Canal, Neenah. PA 2-4971.

STORE SPECIALS 39

A-1 Used TV & Appliance Buys
McKINLEY SALES, Inc.
531 W. College Ph. 4-7166

BUY BEDDING DIRECT—
Factory to You
THE SLEEP SHOP
119 S. Appleton St. Ph. 4-6388

Don't Risk Falls On Icy Walks, Steps, Driveways!
Get Famed
ICE REM SUPER
* Melts ice, snow Fast!
* Non-staining, no messy residue!
* Flat chips won't roll, blow away!
* Safe, non-toxic!
10 lbs. $1.69
100 lbs. $13.95
SCHLAFER'S
115 W. College Ave.
Appleton, Wis.

DRYER, used Norge Electric, $49.95
APPLETON MAYTAG CO.
305 W. College Ave. Ph. 3-2181

FISHING TACKLE, 25 per cent off on all tackle.
FIRESTONE STORE
229 W. College Ave.

0 0 0 0 0 0 0 0 0
GAS RANGES
Used
Large Supply!
"ALL PRICES"
"APCO"
APPLETON APPLIANCE CO.
Your Gas Appliance Dealer
339 W. College Ave.
Phone 3-8744
0 0 0 0 0 0 0 0 0

HOTPOINT WASHER	$75
GE REFRIGERATOR	$45
WESTINGHOUSE DRYER	$65
WESTINGHOUSE RANGE	$35
BOTTLE GAS RANGE	$29

Used Hi-Fi and TV's
DRUCKS ELECTRIC
234 Main, Menasha PA 2-6441

KAUKAUNA BARGAIN CENTER
Buy, Sell and Trade. New, Used
215 W. Wisc., Kaukauna, Ph. 6-2412

NOW YOU CAN BUY a New Zig-zag Sewing Machine from SINGER for . . $119.50. "It's all new . . . the Spartan Model 127"
SINGER SEWING CO.
216 EAST College Ph. RE 4-4524

"SPRING" Clearance
On G.E. and Motorola 1962 Model TELEVISION SETS. Big Savings.
RADIO TV SHOP
404 W. Wisconsin Ave. Ph. 3-7505

SPRING HOUSECLEANING TIME IS Here!! See the New KIREY. "FREE" demonstrations. Phone RE 4-5208

HOME FURNISHINGS 40

BUNK BED SALE
18 Different Styles In Stock.
"ALL REDUCED"
$70 Bunk Bed . . $49.88
GABRIELS

DINING ROOM TABLE — Extendable, 4 chairs. Blonde oak. Excellent condition. RE 3-6836.

DISHES—Old Britain Castles pattern, pink, 70 pieces, $45. 30x40 mirror, $12. Ph. RE 3-3102.

ROLLAWAY, 39", Oak dining room set.
BRYANT'S RESALE
647 Third St., Menasha Ph. 2-8917

TOP TRADE-IN ALLOWANCES
Now on New Living Room, Bedroom and Kitchen Sets.
VERKUILEN FURNITURE
Little Chute Ph. ST 8-1841

APPLIANCES, HI-FI, TV 41

ADMIRAL COLOR TV
BOOTS RADIO & TV
Little Chute Ph. ST 8-1289

BUY WORTHY BARGAINS
USED APPLIANCES

Gibson Refrigerator	$65
GE Refrigerator '31	$40

WISCONSIN MICH. POWER CO.
219 West College Ave.

CLEARANCE
Rebuilt and reconditioned
Westinghouse electric range
Easy Spindrier
Maytag Wringer Washer
Frigidaire Refrigerator
G.E. Automatic Washer
Table and Console TV's
Music Box Associates
Brin Theater Bldg., Menasha

FREEZERS
17 cu. ft. Upright, 15 cu. ft. Chest.
OK RUBBER WELDERS
724 W. College Ph. 4-9294

GAS STOVE — Consolation. Like New. Inq. 132 N. Locust St. or Ph. RE 3-8755.

HI-FI KITS, Testers, etc.
VALLEY RADIO DISTRIBUTORS
518 N. Appleton Ph. 3-6012

RANGE, Gas Apt.	$59.50
DRYER, Westinghouse	$39.50
RANGE, Hotpoint	$49.50

LANGSTADT'S INC.
733 E. College Ave. Ph. 4-2645

REFRIGERATORS — $20 and up	
RANGE — Kelvinator Electric	$64.50
REFRIGERATOR — 2 dr. Hotpoint. Like new	$149.50
REFRIGERATOR — Frigidaire 2 dr.	$129
FREEZER—15 cu. ft upright.	$129

HOME APPLIANCE
225 West College Ave., Ph. 3-4406

THE GIRLS By Franklin Folger

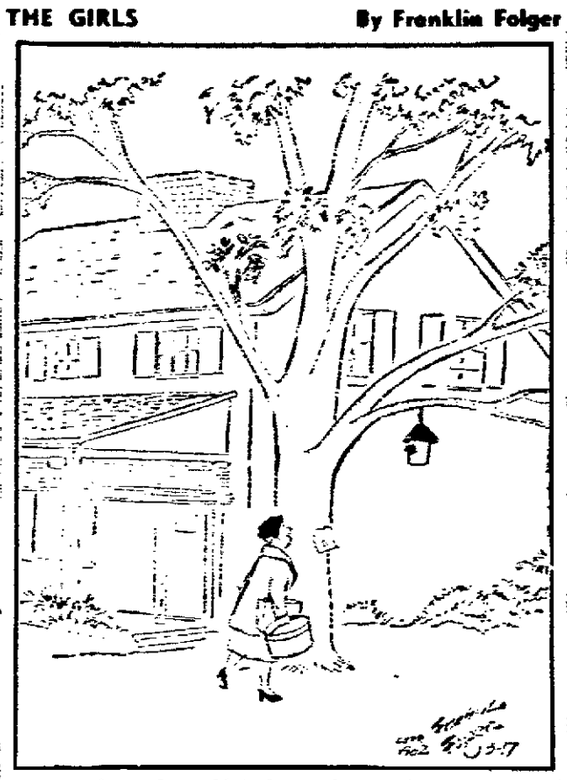

"I just knew I wouldn't be at home when you arrived—but then I suppose you saw the note."

MERCHANDISE

APPLIANCES, HI-FI, TV 41

TAPE RECORDER, SILVERTONE — 2 speed. Good condition. $60. Ph. RE 4-8736.

TV SETS—Used. 21" Zenith Consolette and 21" RCA Victor Console. Excellent condition. Guaranteed. Your Choice $49. Other Used TV's From $7 Up.
VAN VREEDE TV & APPLIANCE
1009 W. Main Little Chute

USED VACUUM CLEANERS
$4.95 and up. PA 5-4410

WATER CONDITIONING EQUIPMENT — Softeners, filters, feeders. New and used. PL 7-5449.

WEARING APPAREL 42

BEAUTY IS YOURS
Come see our lovely selection of Formal and Bridal Gowns
For Rent. Call RE 4-6754

BRIDESMAID DRESSES, 2 — powder blue. Sizes 12 and 14. Also headpieces. Call PA 5-2843

WEDDING DRESS—Size 12, floor length, 4 formals, sizes 9-12. All in A-1 condition. Reas. Ph. RO 6-1541 between 4:30 - 6 p.m.

MUSICAL MDSE. 43

ALWAYS A BIG DISCOUNT
at GULBRANSEN MUSIC SALES
On Pianos & Organs. "World Of New Sound". Used Organs.
2702 Heather Ave. Ph. 3-6652

BEAUTIFUL SELECTION
Of new and used organs. Used Hammond and Conn. See us before you buy.
LAUER'S
1358 W. Prospect RE 3-8916
Open daily from 9 a.m. to 9 p.m.

GUITAR — Full Size
New Strings
Phone RE 9-1053

"NEW LOWREY STARLITE"
2 Keyboards with Sustain. . . $595. Easy Terms
HAGER MUSIC
Lowrey organs — Gulbransen pianos
ACROSS FROM VALLEY FAIR
Open Mon., Wed., Fri. Eves. 4-3753

ORGAN, used 32 pedal, 2 manual, $275
"NEW" EVERETT Pianos
Just Arrived!!
DON'T buy any new ORGAN until you've seen the new CONN "CAPRICE"
HEID MUSIC CO.
308 E. College Ave. Ph. 4-1969

ORGAN—Wurlitzer Full 2 Manual. Used. Very Reasonable.
SCHULZ Music, Inc.
208 E. College Ph. RE 4-1454

PIANO — Console Spinet. Wurlitzer, mahogany. Priced $395. RE 3-2831.

PIANO
Betsy Ross Spinet
Call RE 4-0638

SPINET PIANO, Story and Clark — Early American, fruitwood. Call PA 5-3334

USED
Small Upright & Spinet
Fine condition. Reasonable
LAUER'S
1358 W. Prospect Ph. RE 3-8916

BOATS—ACCESSORIES 44

BOAT Fiberglassing Cloth and Resin. Any quantity. Free instructions. Best Prices. Dealers invited. GEO. J. HOFFER GLASS CO., 613 W. College.

BOATS & MOTORS, good used buys
EISELE MARINE SALES
724 W. Frances Ph. RE 9-1131

CABIN BOAT — 18' Larsen Crestliner, aluminum, 7' 9" by 15½' pontoon float. Both in excellent condition. Make an offer. Inquire by calling RE 3-5881.

CRUISERS 19' with cabin; bunks; extras galore; trailer; 80 h.p. Mercury motor. All like new. Buy now before high spring prices. Make an offer. See at 1421 S. Alicia Dr.

EVINRUDE OUTBOARD MOTORS
Aluminum and Fiberglas Boats
GARVEY LAWN & MARINE
Freedom Ph. ST 8-4541

FIBERGLASS — resin, cloth and colors low prices, expert advice, call us. RE 9-1944, PA 2-0190.

HOUSEBOAT—35' Carl-Craft, was $4,450. SAVE $1,000
STAHL'S MARINE
210 E. Wis., Neenah, Shattuck Pk.

Pauls Lawn & Marine
* Starcraft Aluminum and Fiberglas Boats.
* Scott Combination Boats and Motors.
* Scott Engines and Tee-Nee and Snowco Trailers.
Open 4.30 till 9 Daily. All Day Sat.
On the Spot Financing
Hollandtown Ph. RO 6-2039

TWO LATE MODEL MERCURY 80X OUTBOARD MOTORS. Excellent Condition. Special Price. Many smaller Motors to choose from.
WEBER & PERSONS
—Marine Mart—
"We Service What We Sell"
1131 N. Badger Ave. Ph. 4-2084

BUSINESS EQUIPMENT 45

"NEW & USED"
Refrigerated Display Cases, Slicers, Grinders, Scales, Meat Saws, Tenderizers.
GENERAL SALES
1102 W. Wis. Ave. Ph. RE 3-8844

BUILDING MATERIALS 46

BIG SAVINGS!
See us for estimates on your complete list of kiln-dried Lumber — Plywood — Windows — Doors — Finishing Lumber — Roofing and Hardware. . .for your "New" Home or Garage.
WISCONSIN LUMBER CO.
145 Kaukauna St., Menasha
Phone PA 5-2665

YOUR BEST BET—A Want Ad

MERCHANDISE

BUILDING MATERIALS 46

CHECK ON OUR
CASH AND CARRY PRICES
BEFORE YOU BUY
Mueller Lumber Co.
2200 W. Wisconsin Ave.
Ph. 4-2798

DO IT YOURSELFERS!—Building? We supply your needs. A. Brucnick Structural Steel, RE 4-7193

"IS YOUR HOUSE LEAKING DOLLARS"
Insulate NOW with efficient HOMEGUARD insulation. Blower furnished. Coverage in excess of 20 sq. ft. 4" thick.
GAMBLES, Valley Fair

USED LUMBER
2x4's, doors, windows, plumbing, cupboards and furnaces. Now wrecking at 529 W. Lawrence St., Appleton. MADISON WRECKING CO.

WEEK END SPECIAL
25 hollow core doors; 25 pieces, 14" x 4' x 8' prefinished plywood panels. ⅓ off. 713 W. Glendale Ave.

WOOD STORE DOORS — Used. 36" to 40" wide, including plate glass and hardware. $10 and up. Ideal for milk house and warehouse doors. Also Used Sargent Door Checks, $10 each.
GEO. J. HOFFER GLASS CO.

WANTED TO BUY 50

WOOD WORKING ROUTER — Wanted to buy. Ph. RE 4-3063 days; RE 4-3834 evenings.

M'BILE. HOME WANTED 52

MOBILE HOME good used
Phone RE 4-2897

MOBILE HOME SALES 53

ACTIVE
Designed for the most discriminating. This custom built home now on display. 55'x10' $6650
CIRCLE ACRES
4601 E. Wisc. Rd. Ph. 4-9090

Brand New For '62
This Week's New Model:
50'x10' Liberty 2 bedroom special deluxe. 1½" oak walls, 8" peaked ceiling in living room, dining area, no pilot electric ignition furnace for greater fuel savings. Time-tested reputation.
LIEBZEIT MOBILE HOMES
Fox Cities Oldest—Largest Dealer
1530 W. Wisconsin Phone 4-5000

MOBILE HOMES—Your best 8, 10, 12 wide deal is at FLOOD, 12 miles S. of West Bend on U.S. 41-45. Mail: Germantown. Ph. 628-2220. New 50 x 10 — $3,995.

QUALITY MOBILE HOMES
BUDGET PRICED!
10'-12' Wides, 25' to 65' Lengths
Also New and Used Campers
HICKORY LANE PARK & SALES
1 Blk. W. & N. of Clark Station, Little Chute, off 41. Ph. 8-4561.

SCHULTZ Mobile Home Sales
New Moon, Travelo, Peerless
Yellowstone Travel Trailers
SPECIAL OF THE WEEK
MOBILE HOME . 27x8 . . $900
S. of Appleton on Hwy. 10. RE 4-4394

SHASTA TRAVEL TRAILERS
Mobile Homes. 10' x 12' wide up to 64 ft. long—1, 2, 3 bedrooms.
NORTHEASTERN MOBILE HOMES
Green Bay Hwy. 141 Wis.

THE WISE BUY—Rollohome, Wis. built, 10 & 12 wide, others new and used. LAU'S LAKEVIEW PARK and Sales. Hwy. A between Oshkosh & Neenah. BE 1-3257.

MOBILE HOME—RENT 54

MOBILE HOMES FOR RENT
Also Travel Trailers for Rent
SCHULT MOBILE HOMES
1 Mile S. of Appleton on Hwy. 10
PHONE RE 4-4394

REAL ESTATE—RENT

ROOMS FOR RENT 56

ATLANTIC ST., 115 E.—Furnished room, cross ventilation, gentleman only, parking space.

DIVISION ST., N. 902 — Sleeping room for gentleman. Parking space. Ph. RE 4-0363.

DURKEE ST., N. — Desirable room, gentleman preferred. Garage. Close in. RE 3-2820.

IDA ST., N. 545 — Pleasant room for employed gentleman. Ph. RE 3-1450.

LAWE ST., N. — Room for single girl, kitchen privileges. Close to downtown. RE 4-9018.

MEMORIAL DR., S. 511 — Room for girl. Parking space available. RE 9-1846.

MENASHA — room for gentleman only. Private entrance. Call PA 2-6888

MENASHA — pleasant room for girls. Breakfast if desired. Call PA 2-9387

MOTEL UNITS
Weekly rates. Private bath. TV. Parking. Ph. RE 4-5758.

NORTH ST., E. 911 — A pleasant newly furnished room for gentlemen. RE 9-2952.

PROSPECT AVE., W.
Large Room, Private Entrance
Phone RE 3-2101

WASHINGTON ST., E. 315—Sleeping room for gentleman. Stop or phone RE 9-1382 after 5:30.

WASHINGTON ST., W. 324—Sleeping room for employed gentleman. Ph. RE 4-1626.

WASHINGTON ST., 323 E.—Pleasant room, gentlemen. Private entrance, close in. Ph. RE 3-4791.

HOUSEKEEPING ROOM 57

NEAR COURT HOUSE—Furnished rooms for girls, kitchen & living room. RE 4-2058

WANT ADS ARE WANT AIDS

REAL ESTATE—RENT

APARTMENTS, FLATS 58

APPLETON-HORTONVILLE RD.—2 bedroom upper in a 3 unit ranch house home. Automatic oil heat, soft water, complete bath, 5 closets, clothes chute to locker in laundry on main floor, private water heater, door chimes, attached garage. Available now. SP 9-4490 after 6 p.m. and Sunday.

APPLETON ST., N. — Furnished 5 rooms including heat and water. Ph. RE 4-9501 or 3-9086.

BALLARD RD. — Modern 4 room upper. Utilities and garage furnished. Ph. RE 9-1663.

BELLAIRE COURT — Upper, 3 large rooms and bath, heat furnished. RE 4-7198

BREWSTER ST., W. — Lower 4 room and bath. Call RE 3-2805, 8 - 12 a.m. or after 4:30 p.m.

CENTER ST., N. — 3 bedroom lower apartment. Oil heat, garage. RE 4-1212.

DELUXE APARTMENT
STATE ST.—2 bedroom, upper. Ph. RE 4-2682 from 9-5, evening and Sunday RE 4-3825

DURKEE ST., N. 125—2 room, heated, unfurnished equipped with stove and refrigerator, $65, inquire after 5 P.M. Ph. RE 3-0825

DURKEE ST., N. — Modern upper 3½ rooms; bath, garage. Ph. 4-9504.

ELSIE ST. W. 802 — Modern Upper apartment. Large living room, 2 bedrooms, generous closets. Heat, hot water furnished. Ph. 3-3197.

FIFTH ST., W.—2 bedroom, upper, automatic oil heat, inside stairway, garage and basement, $65 plus heat and utilities, available April 5, Adults only. RE 4-8058 after 3 P.M.

FIFTH ST., W. — 4 room apartment lower, heat, water and garage included. Immediate occupancy. PH. RE 3-7715

FOURTH ST. W. — Upper 3½ rooms, bath. Near schools, park. $55. Ph. 4-7219. (After 3 p.m. Sun.)

FRANKLIN ST., E. 930 — Large upper 3 room and bath, utilities furnished, garage, private entrance and laundry facilities. Ph RE 4-2854.

FRANKLIN ST., W. 818 — Upper 3 room and bath, furnished. Heat, water, lights included. Garage. $85. RE 3-0421.

GILLETT ST., N. 903
Upper 3 Room and Bath
Inquire Within

GREENVILLE
Modern 3 bedroom duplex. Garage. Garden. $55 per month. Also, Modern 2 bedroom upper apt. furnished or unfurnished. Also, Small Apt. suitable for 1 or 2 people. Completely furnished $40 per month. Some side work available.
Ph. PL 7-5218

HARRIS ST., E. 304 — 5 room duplex flat, gas heat. $68. No pets. Ph. RE 4-8859.

HARRIS ST., W. — 4 room upper apartment. Heat, water. Adults. $65. RE 3-6958.

HORTONVILLE — Near Main St. Lower 5 rooms and bath, complete basement and garage. Being thoroughly remodeled. Ceramic tile in kitchen, complete new ceramic bath with shower. Available end of March. $70. SP 9-6131.

HWY 76 — New 3 bedroom upper. Heat, hot water, garage. $95. RE 4-7560.

JEFFERSON ST., S. — Upper 3 rooms and bath. Carpeted living room and bedroom, enclosed stairway, garage. $75, heat and water included. RE 4-7585.

KAUKAUNA — Lower flat, 3 bedrooms, Oil furnace. 2 blocks from Holy Cross Church. RO 6-1531 after 6.

LAWE ST., S. — Nice upper apartment, 3 rooms and bath. Automatic heat, large porch, garage. Call RO 6-2630.

LAWE ST., N. — 2 bedroom lower, 5 rooms. $60 per month. Call RE 4-9018.

LAWRENCE ST., E. 221 — Modern newly decorated unfurnished apartment. All utilities included. Ph. 4-1458 or 4-4702.

LAWRENCE ST., W. — Modern 3 rooms and bath apartment. $55. HOME REALTY, RE 4-2853.

LOCUST ST., S. 428 — Upper 2 bedroom. Heat, hot water. Near schools. $70. RE 9-3204 after 5 p.m.

MCKINLEY ST., E. — 6 room upper apartment. $60 per month. RE 3-5706.

MEADE ST., N. — Lower 2 bedroom apartment. $55 per month. RE 3-9295.

MEADE ST., N.
Lower 2 Bedroom Apartment
Inquire 816 E. Minor

MEADOWS DR., S. 48 — Back of Paper Institute. New apartment. Colonial style duplex, divided down the center, 2 bedrooms, powder room down, bathroom up, attached garage and divided driveway. Inquire at 46 S. Meadows Dr.

MEMORIAL DR., S. 225—3 room apartment for rent, on bus line. Phone RE 3-3711.

MENASHA — modern newly decorated upper 3 rooms and bath. Heat, hot water, garage included. PA 5-3170

MENASHA, on island — 5 rooms and bath upper apartment. Heat, water, garage furnished. Ph. PA 5-2425

MENASHA—Near downtown. Newly furnished 4 room and bath apartment. Walk-in closet, garage. Ideal for 2 girls. RE 4-9476.

MENASHA — furnished 3 room apartment, including garage and utilities. Ph. PA 2-8707

MENASHA, downtown — modern 4 rooms and bath. Please call PA 2-1762

REAL ESTATE—RENT

APARTMENTS, FLATS 58

MENASHA — Completely furnished 3 rooms and bath upper. Heat, water included. PA 5-2696.

MENASHA — completely furnished 3 room lower. Available immediately. PA 2-5100

MENASHA—Modern 2 Bedroom
Bath, Garage
Phone RE 4-1511

MENASHA, 732 State St.
Lower, $60 With Heat
Call PA 2-1497

MENASHA — 3 bedroom upper. Living room, kitchen, bath, automatic heat. Call PA 2-1545

MORRISON ST.—1-3 room and 1-5 room apartment. Heat and water furnished. $70 and $95 per month.
NORMAN HALL, Realtors. Ph. 4-1497

NEAR MEMORIAL HOSPITAL, Coated Paper Mill — Upper 3 rooms and bath. Heat, water, garage furnished. Adults. RE 4-5845

NEENAH — attractive 3½ room upper apartment with garage, excellent neighborhood close to lake and Neenah pool. Rent $65 per month. Call PA 2-5916

NEENAH, on island — modern 4 room heated upper apartment. Call PA 2-2106.

NEENAH, island—furnished apartment for single person or married couple. Ph. PA 2-2713

NEENAH, Main St. — 2 bedroom lower and 2 cedroom upper apartments. Phone PA 2-8271

NEENAH, West on Hwy. 45

REAL ESTATE—SALE

HOUSES FOR SALE 66

BRILLION, WIS. Just 20 minutes from Appleton. Practically new 3 bedroom home. For sale or rent. Phone 4-4394

BUILD WELL & WISELY
Contact
Jim Gresl, Builder
Phone RE 3-5719

BY OWNER
2 bedrooms, 1½ story, recently remodeled. Electric stove included. $10,400. RE 4-5240

CALL NOW

To see the home of your choice. We have a good selection of homes available for your inspection.

CARROLL & CARROLL
REALTORS
121 N. Appleton Street
Office 4-4529
EVENINGS
B. Kennedy 3-4684 H. Schmidt 3-2272

COMBINED LOCKS — 4 bedroom older home, newly remodeled inside, new furnace, water heater. Located on large lot. Reasonably priced. ST 8-2246

DARBOY — New 3 bedroom Ranch home. Built-ins, many extras. Only $15,800 complete.
VAN HANDEL REALTY, Ph. 4-2056

DELUXE SPLIT LEVEL
North side. EXCELLENT NEIGHBORS. Concrete street, completely landscaped. 3 bedrooms, ceramic master bath with shower stall. 2 children's rooms on this one, private entrance. Living room, dining room. Tennessee stone fireplace. Pleasant kitchen, garbage disposal, dishwasher, oven units, refrigerator, oak cabinets, formica tops. Bedrooms, living room, dining room carpeted. Drapes throughout. Enclosed large family room, thermopane sliding doors to roofed patio, large screened. 2 car garage, automatic door, basement much more. This home must be seen to be fully appreciated.

5 BEDROOM
Split level design. Compared in 30 to 60 days. E. Wisconsin St. This home has everything — Office, mile room, laundry room, family room. Living room with stone and mantle fireplace, dining room, kitchen with built-ins, large basement with fireplace, large master bath, shower stall and tub, 3 powder rooms, large sun deck, 2 car garage, 41 x 24 ft. out shelter, all thermopane windows, screened in porch plus covered patio. Plus close-in school costs.

2224 N. OUTAGAMIE
Under construction on this 100 ft. lot. Large 3 bedroom ranch with family room, home is designed so that all some time would need 4 bedrooms, the family room would service this purpose. Huge living room, dining room, 2½ baths, 1 with tub, 1 with shower stall. Laundry off main floor. Rear entrance with ample closets. Well equipped kitchen with built-ins. Nice front porch, 2 car garage, cement drive, city water, fenced shelter.

ST. PIUS AREA
$500 down to qualified buyer. Approx. $119 monthly payments include tax and insurance. 12 to 12 year old 1½ story home located on Appleton's North side. Carpeting, living room, all drapes included. Kitchen tiled bath and 2 bedrooms on first floor, large bedroom plus much storage on second floor. Full basement with oil heat. Improved street, curbs, and 1½ car garage.

MILTON J. FISCHER
REALTY
Phone RE 3-6759

DIRECT FROM OWNER
All brick 3 bedroom ranch. Large rooms, tiled bath, divided basement, screened porch. Carpeting, drapes. Double garage, cement drive. Fully improved street. N.E. side. $18,500. Phone 3-4207

EXCELLENT RANCH $3500
Carpeted and panelled living room. Tiled bath and modern. Tiled kitchen. Ample for stove. 2 large bedrooms. Built in garage. Oil heat. Ample for washer and dryer. Stone front. Attractive and well kept. Located out north on Mayflower. Handy to work. Ideal for the Fox Cities. Low taxes. Good neighborhood. Low down payment possible. Warm much more.
NEENAH REAL ESTATE CO.
Ph. PA 2-4456 or 3-2141 Anytime

FOR REAL ESTATE BUYS CALL
CLINTONVILLE SALES CORP.
Clinton, Phone

GOOD LOOKING
NEW $16,900
Roomy 3 bedroom ranch in area of new homes. Kitchen with large dinette and built-in range. 1½ baths. Basement.

GOOD LIVING
GILLETTE HIGHLANDS $16,700
JUST LISTED! Carpeted living room, dining ell, kitchen with an abundance of birch cabinets, 3 bedrooms and tiled bath. Basement, attached garage.

GOOD ADDRESS
EARLY AVER CAN $24,500
Anyone would be proud to own this 3 bedroom brick and frame one floor home. Large living room with dining ell, lovely birch kitchen with built-in range and oven. Ceramic bath. Basement. 2 car attached garage.

BYTOF
REALTOR
536 N. Richmond Ph. 9-1252
EVENINGS PHONE
J. H. Rowe 4-5625
H. Roderical 3-0944

HARRISON ST. — 2 bedroom home. Brick. Price $14,900. Ph. 3-[illegible]

HAWES AVE. — 3 bedroom home, oil furnace, full basement. Call RE 3-6949 after 5.

"Homes of Distinction"
ENGEL REALTY CO.
Ph. RE 3-4488

JENTZ REAL ESTATE
RE 4-8076

KIMBERLY — Older 2 bedroom. Garage, furnace and bath are new. 1 block to schools. $500 down. $12,600

KIMBERLY — New 3 bedroom. Improved street. Garage. 2 blocks to schools. $1700 down. $16,100

COMBINED LOCKS — New 3 bedroom. Attached garage. 78' x 168' lot. Nicely located. $1800 down. $16,900

New 3 bedroom from $10,700, plus improved lot. $400 down. Lot paid for or not. F.H.A., G.I., State Vet. Financing available.

We Build, Sell and Trade
Homes By Driessen
KIMBERLY Ph. ST 8-2661

REAL ESTATE—SALE

HOUSES FOR SALE 66

KAUKAUNA BUY
4 Bedroom Older Home on JOYCE ST. Living room, dining room, kitchen, bath, water heater, garage, shed. Extra lot adjoining. All for $8,500

J. P. Kline
Real Estate Broker
203 Lawe St., Kaukauna
Phone 6-2121 Eves. 4-2602

KIMBERLY
3 bedroom ranch under construction with built-ins, oak trim, aluminum siding and storms. Full price with lot and sidewalks included. $15,000

ED BAUMGARTEN, Builder
Phone RE 4-9296

KIMBERLY — 3 bedroom ranch, 3 years old. 1½ bath, built-in oven and range, gas heat, 2 car garage. Landscaped. Concrete drive and sidewalks in. In all new home area. $16,800. Ph. RE 4-6721

KIMBERLY — 3 BR. W. Main, 3 bedroom home, completely remodeled, double garage, for sale or rent. Ph. ST 8-1546

LEON FISCHER REALTY
Phone RE 3-6870

LOVELY HOMES
Colonial Treat—Oneida St., N.
4 bedrooms. Garage. On large Lot. $17,500

Ranch Styles
* MASON ST., N. — 3 bedrooms. Double Garage. Rec room and basement. Lovely yard. $17,500
* ROOSEVELT ST., E.—2 bedrooms, attached garage. Large lot. Excellent location. $14,900
* COOLIDGE AVE., E. — New 3 bedroom, 1½ baths, built-ins, ceramic tile in bath room. $14,900
* WALDEN AVE.—New 3 bedroom. Rock front. Oak trim. 1½ baths. $14,900
* KERMAN AVE.—New 3 bedroom, 2 baths, kitchen with dinette, built-ins. Over 1200 sq. feet living area. $17,200

TILLMAN REALTY
Dial RE 3-6765 Days
Eve. Ph. Dick Tillman 3-4955 or Dave Bauman 4-4747

LOW DOWN PAYMENT
And mortgage rate at 5½ per cent to qualified buyer on this New 3 bedroom ranch home now under construction. For this and other plans de

STIEBS-JOHNSON
REAL ESTATE BROKERS 9-2015

WADSON ST., S. — 1½ story home. 2 bedrooms up, 2 down. Other 65 x 141 ft. Garage. $1500. All street improvements in.
PAUL J. GOSZ REALTY
Phone RE 3-4300

MASON ST., N. — For sale or rent. 3 bedroom home 9 years old. Close to schools and churches. Ph. RE 3-8549

MODERN AMERICAN HOMES
has a home for you
FOR $500 DOWN
Neenah, Wis. RE 3-5677

"MOVE" Tomorrow
Immediate occupancy is offered on this 3 bedroom ranch which is in perfect condition. Garage. Oak and all improved street. $17,500

Call CJM REALTY
RAY VONRUETH 3-5348
CHET WEBERS 3-6187

MUST BE SOLD
Neat and cozy three bedroom ranch located just off Appleton's South of Appleton. Carpeted living room. Basement has oil furnace and ample recreation room for the children. One block from grade school. Approx. ½ acre of land, 2 car garage. Owner transferred and must be immediately. MAKE ALL OFFER — asking $10,900

STROBEL
Agency Realtor
Office 4-3000
Eve. 3-9226 or 4-4128

Need Office Space?
This ranch home can very easily be converted into a combination living quarters and office. You can also add to the right for added space for basement playroom. $15,950

NEW SPLIT-LEVEL HOUSE
Near Valley Farm. 2 car garage. 3 bedrooms, family room, carpeted on 2 sets, faces nature. For sale by owner. Ph. RE 3-2903

New 3 Bedroom Ranch
Attached garage. $16,900
Trades Accepted
MILDNER REALTY
LLOYD MUELLER RE 3-4477
DON NYMOEN RE 4-8766
OUTSIDE TOWN FOR WEEKEND
BUY BACK MONDAY A.M.
SCHMARZBAUER AGENCY

Pierce Park
A delightful ranch home in an excellent location. Large 12 x 24 living room with dining ell. Attractive 12½ x 21 family room. 2 fireplaces, 1½ baths, complete air conditioned, gas hot water heat, attached 2 car garage. Carpeting, drapes and appliances included. Price $25,900

$1900 Down
A 3 year old 3 bedroom ranch in a good neighborhood near Washington. Attached 1 car garage, ceramic tiled bath, large 16 x 15 ft. living room, dining room. A gem. Lovely woodwork. A good buy at $16,900

4 Bedrooms
A new 2 story home located on E. Byrd St. near the Fox Valley School. 13 x 9 living room, dining room, kitchen, laundry room, powder room down. Attached garage. Attractive home for $22,900

Split Level
A well planned new 3 bedroom home on E. Byrd St. with a spacious 19 x 17 living room, dining room, kitchen with built-in range and oven, 1½ baths, complete appliances, 1½ baths and attached 2 car garage. A home you must see at $24,900

HARRISON ST. — 2 bedroom home. Brick. Price $14,900. Ph. 3-[illegible]

HAWES AVE. — 3 bedroom home, oil furnace, full basement. Call RE 3-6949 after 5.

"Homes of Distinction"
ENGEL REALTY CO.
Ph. RE 3-4488

JENTZ REAL ESTATE
RE 4-8076

KIMBERLY — Older 2 bedroom. Garage, furnace and bath are new. 1 block to schools. $500 down. $12,600

KIMBERLY — New 3 bedroom. Improved street. Garage. 2 blocks to schools. $1700 down. $16,100

COMBINED LOCKS — New 3 bedroom. Attached garage. 78' x 168' lot. Nicely located. $1800 down. $16,900

New 3 bedroom from $10,700, plus improved lot. $400 down. Lot paid for or not. F.H.A., G.I., State Vet. Financing available.

We Build, Sell and Trade
Homes By Driessen
KIMBERLY Ph. ST 8-2661

REAL ESTATE—SALE

HOUSES FOR SALE 66

NEW 4 BEDROOM
1531 N. Division. VLS No. 926. 2 bedrooms & carpeted down, 2 bedrooms & powder room up. Built in range, fully improved street. Will consider trade!

OWNER WILL FINANCE
1913 E. College. VLS No. 916. New 3 bedroom home on paved street. Smallest bedroom 11 x 11, part brick front, carpeted living room. Still time to select color for outside of house. Will consider trade!

LAW REALTY
Ph. 3-8777
630 West Wisconsin Ave.
A. Swanson — 4-6903
J. Law — 4-3016

PERRION REALTY
Phone RE 4-4110 or RE 4-4990

REDUCED $1800!
Northwest Side. 2 bedroom expandable. Garage. Now $12,500
BEYER REAL ESTATE
Ph. 4-0211 3-4552 2-2539

Security For Sale!!!
Enjoy the income from this 2 family home and reap the reward of appreciated value in the future. Situated on choice business zoned property on E. Wisconsin Ave. Both units rented to responsible tenants. An excellent investment opportunity. VLS 609

Dial Office 4-5749
EVENINGS
Chet Dehnke 4-5529
Gail Conn 4-6213
Joe Debaele 3-1120
Dale Quella 3-6715

DE NOBLE
AGENCY REALTORS
514 E. Wisconsin Ave. Appleton
Member of Multiple Listing

SOUTH SIDE $12,500
3 bedroom two story remodeled home, new carpeting, new kitchen, two car garage, large lot.

N. ULLMAN $9,900
2 bedrooms, heat and clean, basement, garage, large lot.

N. APPLETON $14,800
3 bedrooms, beautiful kitchen, carpeted living room, tiled bath, basement, completely finished, cement drive, garage.

RIVER DRIVE $17,900
3 bedrooms, one floor closets in panels, basement & garage.

E. MARQUETTE $21,900
Spacious 3 bedroom ranch with attached two car garage, divided basement.

E. PERSHING $24,900
3 bedroom Colonial ranch with dining room, built-ins, 1½ baths, two car garage.

TOWN OF MENASHA $24,900
New split level, carpeted throughout, 1½ baths, family room, dining room, attached two car garage, 3 bedrooms.

E. PERSHING $27,900
New ranch, 3 bedrooms, family room, 2 baths, built-ins, two car garage.

VANLEUR
REALTORS
323 W. College Ave.
Office Ph. [illegible]
Evenings Phone
McKEEN [illegible] MELAND 3-4007
VANLEUR 3-6373 WIDDELL 4-2401

"TRADE"
We will take your present home, cottage, lot or what have you as part payment on any of these fine homes. IMMEDIATE OCCUPANCY.

SOUTH LEE ST. — 3 bedroom Cape Cod. Well decorated, modern. Full basement. Garage. Concrete walks and drive. $14,900

SOUTH OLD BOND ST. — Ranch home, 3 bedrooms, living room, dining room, 1½ baths, with double vanity and shower, dinette. Oak trim throughout. Built in range, hood and fan, cabinet. Sliding doors to patio. Concrete walks and drive. Pick your carpeting. As low as $[illegible]

SOUTH JEFFERSON ST. — Ranch home, 3 bedroom ranch. Open beams and panelling. Carpeted living room. Built in range and hood. Dining room. Concrete walks and drive. $[illegible]

NORTH BLUFF DR. — Large home, 3 bedroom ranch with attached garage. Full basement. Family room, bar, fireplace and dining area. Carpeted and drapes. Many extras. Concrete walks and drive. $[illegible]

ST. PIUS AREA — Brand new Colonial. A large room living room with fireplace entrance and staircase, dining room, kitchen, powder room, laundry room down. 3 bedrooms with walk-in closets, master bath with twin vanities, ceramic tile tub. Oak trim, panelling and cabinets. Formica tops. Built-in range, hood and garbage disposal. Tastefully decorated throughout. Full basement. Attached garage. Concrete walks and drive. Pick your carpeting. It's included. This home must be seen to be appreciated. $25,900

DARREL L.
HOLCOMB
REALTY Ph. 4-2103 or 4-7220

REAL ESTATE—SALE

HOUSES FOR SALE 66

RUSS LESPERANCE
REAL ESTATE CORP.
133 E. Wisconsin Ave., Ph. 9-1291

SOUTH RIVER ST., E. 620—Cape Cod. 3 bedrooms, living room with fireplace, carpeting, drapes, rec room. 85' x 250' lot. Many extras. Direct from owner. $[illegible] RE 9-1629

ST. PIUS AREA
3 bedroom ranch. Cement tiled bath. Clean, dry basement. Garage. $[illegible]

NORMAN W.
HALL
REALTORS
825 W. Wisconsin Ave., Ph. 4-1497
FRANK GUENTHER [illegible]
NORMAN HALL [illegible]

ST. PIUS AREA—Owner transferred. Choice 3 bedroom home, garage, many extras. $2,900. Ph. RE 3-[illegible]

TED YODER REALTY
NEWBER MULTIPLE LISTING
[illegible] E. College Ave. Ph. [illegible]

TWO APARTMENT
Good north central location. Living room, dining room, kitchen, 2 bedrooms and bath down. Living room, kitchen, 3 bedrooms and bath up. Carpeting and drapes, no down. 2 car garage. Priced right at $5,900

DARREL L.
HOLCOMB
REALTY Ph. 4-2103 or 4-7220

Van Hoof & Van Hoof
REAL ESTATE
Little Chute
Ph. 8-3540 Eves. 84-49, 84-154

VERY ATTRACTIVE RANCH HOME
Hortonville—3 large bedrooms. A large living room. Special features including Aluminum siding, hardwood flooring and all hardwood trim. Full basement. Sidewalk and finish grading. This home was built by a private contractor who builds two homes a year and who takes pride in good workmanship.

DON RADTKE, Realtor
Valley Fair Shopping Center
Open evenings & Sunday
REgent 9-1599

WEST OF APPLETON, [illegible] 2 bedroom ranch. Carpeted living room, dining room, [illegible] attached garage. Fully fenced, [illegible], large beautiful lot with many trees and berries. Immediate occupancy. Priced at $12,750. Call RE 4-7382 after 5 p.m.

WEST OF NEENAH — 2 bedroom ranch, double garage. Full basement. [illegible] per cent net, $21,900. RE 4-2472

W. SUMMER ST.
Near Grade [illegible] and St. Mary's. 3 bedroom home, 2 car garage. $[illegible]

NEAR EDISON SCHOOL
3 or 4 bedroom home, [illegible] large lot. $[illegible]

LONG, WIECKERT & KAREL
[illegible] College Ave. Ph. RE 4-1447

4 BEDROOM
3 blocks to St. Therese, Erg Park, Jefferson School. Attractive home, newly remodeled. 1½ car garage. Family dining room. Full basement. Available now. ONLY $[illegible]

4 BEDROOM
Nicely kept. Washington Heights. Built 1955. 1½ baths. Large lot. 2 car garage. ONLY $2,800

3 BEDROOM
Glendale Area. Priced right. Hurlbut School. New. $[illegible]

2 BEDROOM
Aldo Glendale. Neat. $[illegible]

"ROLLIE" WINTER
[illegible]
EVES. & WEEKENDS
Herdie McCrary 4-3337
Ray Emerson 4-[illegible]
Rob Schuster 3-[illegible]
Rollie Winter 3-7[illegible]

[illegible] CREST DRIVE. Ranch home, 2 story, 3 bedroom, fireplace, basement over garage. $[illegible]

425 QUARRY LANE, Neenah. 3 bedroom, Early American family room, 2½ car garage, porch. $[illegible]

[illegible] ALEXANDER, Appleton. Split ranch, 3 bedrooms, family room, garage. $[illegible]

2 GLENVIEW DRIVE, Neenah. 3 bedroom, 1½ baths, family room. Early American, [illegible] attached 2 car garage. $[illegible]

[illegible] ST., Menasha. Big lot, [illegible] 3 bedroom, 2 car attached garage. Early American. $[illegible]

[illegible] FAIRVIEW ST., Neenah. Neat 3 bedroom home, 2 car garage, rec room. REDUCED! $[illegible]

OLD GLORY FARMHOUSE
Neenah. Remodeled, hot water heat, 4 bedrooms. $4,200

412 — 4TH ST., Neenah. 3 bedroom 2½ story in good condition. Island [illegible] $2,500

730 WINNECONNE, Neenah. 1½ story Cape Cod, partially finished upstairs. $12,200

E & R
2-6466
2-0651 3-5323 2-2375

AD TO ACTION—Phone 3-4411

REAL ESTATE—SALE

HOUSES FOR SALE 66

—3 bedroom home $16,500
—2 bedroom home $7,500
—2 bedroom home $7,900
WALTER J. KONRAD, JR.
Real Estate, Insurance, Loans
133 S. Appleton Phone 3-2312

STUDIO
1½ story, Cape Cod, excellent condition. See at 468 E. Wisconsin St., Appleton, or Ph. RE 4-6039

HOME BLDG. OFFERS 67

ALWAYS QUALITY HOMES
Victor Timm Agency
Buy from Broker, RE 4-5069

CUSTOM HOME BUILDING
A. MACHTENDONK
Phone RE 4-7202

GERALD E. QUIMBY
"WE BUILD, SELL & TRADE"
PHONE RE 3-2980

PACESETTER — 3 bedroom ranch with attached garage. $300 down. STERLING CONSTRUCTION, INC. 2101 N. Richmond. RE 3-6069

$300 DOWN. Amount of Payments given than renting. Mod. Construction Co. 9-[illegible]

TWIN CITY HOUSES 68

A MODERN EXPANDABLE
$400 DOWN
All large rooms, 3 bedrooms, automatic heat, full basement, garage. On S. Lake St. Neenah.
HODE REALTY PA 2-5340

BEGORRAH!
This 2 bedroom near Theda Clark is one of that outstanding homes built in Neenah for young or older couple.
Menasha 2 bedroom large living room, beautiful city of, garage, basement, rec room. TERMS TOO.
Town of Menasha Lake new 2 bedroom home, expandable, breezeway and garage. Close to Appleton and Menasha.
2-7849 2-8210 2-8229 2-2359 2-8210
Town & Country
REALTORS
PA 2-2121 PA 3-4545

Between Appleton
And Menasha On Hwy 114
2 bedrooms, living room, bath, kitchen, utility room, garage. Beautiful location. $12,200, or what have you to trade, or $1,000 down and balance. Lee rent.
H. P. Meyers Lumber
Ph. 3-9317 or 4-4441

CHARMING
We tried — but couldn't find a better home to describe this. Close house on the outskirts. Built 1 bedroom, complete with [illegible] kitchen. Area [illegible] area. Fully insulated. Occupancy on Menasha. Taxes $10.50 50 down.

MOVE RIGHT IN
This modern home, built complete. 3 bedrooms, convenient kitchen, full basement, attached garage, large dining area. Close to St. Joseph's School.

TOWN OF HARRISON
[illegible] from Neenah Beach. Spacious 3 bedroom home, family room, kitchen, full basement, attached 2 car garage. Ex[illegible]

L. Loehning Realty
PA 2-0713 [illegible] Chestnut St.

COMMERCIAL PROPERTY
[illegible]

JESSUP REALTY
[illegible] Commercial St., Neenah
Phone PA 2-2925
Arlene [illegible] PA 2-[illegible]
Earl Hoeg Jr. PA 2-[illegible]
Gene Jessup PA 2-[illegible]

CURIOUS
[illegible]

FOX CITIES REALTY
[illegible]

DON'T MISS THIS
3 bedroom [illegible] side of Neenah. [illegible]

BACKMAN
REALTY
PA 2-5330 Neenah

FHA APPROVED
MENASHA — NEAR SCHOOLS
Owner leaving City
2 year old ranch, 61' x 144' lot, 3 bedrooms, full tiled basement, natural gas heat, oak trim and oak flooring throughout. Colored bath fixtures and vanity built in china cabinet and bookshelves, oak plaster, 20' kitchen with dining area, 18' x 14' living room. $17,500. Phone PA 2-9533

SELL YOUR DON'T NEEDS with a Post-Crescent Want Ad

REAL ESTATE—SALE

TWIN CITY HOUSES 68

Homes You Can Afford
This attractive 4 year old 2 bedroom, expandable, has gas heat, basement, concrete drive and garage. Offered for $4,990.
New, charming 3 bedroom ranch has alluring, inviting, roomy basement, 75 x 150 ft. good location and priced at only $4,850.
Now is a good time to buy a home.
SOMMER AGENCY
Phone PA 2-6781

In Need Of A Large Home?
This [illegible] home features a spacious dining area, kitchen with built-ins, separate formal dining room. Completely [illegible] living room, 3 bedrooms, 1½ car garage. Have main floor and priced at $4,700.

Or A Small Home?
Near Neenah High School. 2 bedroom ranch with [illegible] siding. Garage. Priced at $4,900.
LOUIS H.
HAASE AGENCY
[illegible] Commercial, Neenah
REALTORS PA 2-0181
Eugene E. Hansen, Broker 2-2477
Dale Barnes 3-[illegible]
Fred Wolfgram [illegible] 3-5366

Just The Place
[illegible] for you and your's. Lovely [illegible] 3 bedroom home with dining room and oak throughout. Large basement, full size [illegible]. Easy terms available. [illegible] only $[illegible]
TEMBELIS
REALTY PH. 2-0909
116 E. Wisconsin Ave., Neenah

LEHRER REALTY
MENASHA PA 2-5700
[illegible] LAKE, BUTTE DES MORTS. 3 or 4 bedroom home, [illegible] 2 car garage. Write Box [illegible], Post-Crescent.

MENASHA, 1 block to town. 56 Harrison St. — 3 or 4 bedroom home. Garage. 2½ car garage. Call PA 2-7049 for appointment. $15,500

MENASHA — Abby Ave. — 2 bedroom house. Built in [illegible] dining area. Call PA 2-5377

NEENAH — Near Washington School. 3 bedroom home, nursery, living room, dining room, kitchen, screened porch, full basement and attached garage. Ph. PA 2-5375 or [illegible] Chestnut St. By owner.

NEW
BALDWIN ST., NEENAH
3 bedroom ranch. Spacious living room, [illegible] dining area, 2 car attached garage, [illegible] 3 bedrooms, [illegible] Kitchen [illegible] cabinets, [illegible] Hardwood floors throughout. Full basement. [illegible] Call for appointment.
DON HOYMAN
REALTY
PA 2-0979 NEENAH

4 BEDROOM
TOWN OF MENASHA
[illegible] Spacious living room, [illegible] dining area, 2 car attached garage, [illegible] Appointment only. [illegible] Ph. PA 2-[illegible]
VERSTEGEN
REALTY NEENAH
Courtesy, integrity, service. [illegible] Call for appointment. Broker [illegible]

OUTSTANDING
HELEN ST., NEENAH. 3 bedroom home, [illegible] 2 car garage. [illegible] Ph. PA 2-[illegible] Convenient to [illegible] Price [illegible]

WANTED TO BUY — MENASHA. 4 bedroom modern home with garage. Can be [illegible] Call [illegible] PA 2-[illegible] Price is [illegible] $[illegible]

JUST OUTSIDE OF NEENAH. Nearly [illegible] 3 bedroom home. Full basement. Near [illegible]. Garage. 1½ acre of land. $[illegible]

ORANGE ST., NEENAH. Beautiful 3 bedroom home. Fireplace. Full basement. [illegible] Hardwood floors throughout. Garage. Attractively built. $[illegible]

SABELLA ST., NEENAH. Very nice 4 bedroom home. Full basement. 2 car garage. [illegible] 3 bedroom on 2nd floor. [illegible] from school and churches. $[illegible]

RICHARD ST., NEENAH. Modern 3 bedroom home. 4 [illegible] full basement, oil heat and hot water heater. Priced to sell. $[illegible]

THESE HOMES MUST BE SEEN TO BE APPRECIATED.
Show by appointment only.
E. J. McMurchie
REALTOR
223 Smith St., Neenah
Phone 2-[illegible]
[illegible] over phone.

OWNER TRANSFERRED
Town of Menasha — By owner. 3 bedroom ranch, 1,556 sq. ft. Large family room — 2 way fireplace — 2 car garage. Ph. PA 2-[illegible]

OWNER TRANSFERRED
3 bedroom colonial with screened porch. 1½ baths, fireplace, family room. In Neenah. By owner. Ph. PA 2-4704

R & R CONSTRUCTION
offers all types of new homes $14,400 up
TRI-CITY REAL ESTATE
Phone 2-3150 or
E. W. Zimmerman, Salesman
Phone 2-6123

REAL ESTATE—SALE

TWIN CITY HOUSES 68

POOL
SCHOOL
PARK
Very nice three bedroom home, 1½ bath home, [illegible] dining, [illegible] fireplace, [illegible] Wisconsin. Also features 14' x 25' family room, [illegible] large kitchen with [illegible] cupboard space. Basement rec room. [illegible] car Garage. By [illegible] for $[illegible] and $[illegible] per month, plus taxes. See today. — Buy today. Priced only $[illegible]
NORM
FREDRICK
REALTY
[illegible] W. Wisconsin Ave., Neenah
Phone PA 2-5[illegible]

SUBURBAN LIVING!
See this beautiful 4 bedroom and decorated 3 bedroom, 2 year old ranch between Menasha and Appleton. Features include [illegible] with dining area, 19' master bedroom, 1½ baths, garage and basement. Less than $2,[illegible].
HERZFELDT
REALTY NEENAH
Joyce Hergenrother, Lee Herzfeldt
Phone PA 2-1083
B. Rank PA 2-9017

SUBURBAN LIVING
TOWN OF MENASHA
2 years old 4 bedroom ranch. Carpeted living room and hallway. Ceramic tiled bath [illegible] dishwasher, [illegible] oven, [illegible] range, [illegible] Full basement, [illegible] garage. [illegible] Concrete patio. Call for appointment.
GODHARDT REALTY
PA 2-6685

WEST SIDE OF NEENAH
2 story, 3 bedroom home, 4 bedrooms and bath up. [illegible] living room, dining room, [illegible] porch and large kitchen. Hardwood floors throughout. Full basement. [illegible] Call for appointment.
DON HOYMAN
REALTY
PA 2-0979 NEENAH

4 BEDROOM
TOWN OF MENASHA
[illegible] Spacious living room, [illegible] dining area, 2 car attached garage, [illegible] Appointment only. [illegible] Ph. PA 2-[illegible]
VERSTEGEN
REALTY NEENAH
Courtesy, integrity, service. [illegible] Call for appointment. Broker [illegible]

$316
DOWN
[illegible] Call for appointment.
GODHARDT REALTY
PA 2-6685

LOTS FOR SALE 69

[illegible]

CUL-DE-SAC — Large [illegible]

[illegible]

GREEN [illegible]

[illegible]

OWENDA PARK — Lot [illegible] x 120 [illegible] $[illegible] Phone RE [illegible]

Ready to Build On
E. Pershing St. — 77 x 120 lot on 2 paved. Neighboring homes, complete street, curb, gutter, [illegible] water, all ready. Ph. [illegible] after 5 p.m.

SUBURBAN LOTS—Some Wooded. Ph. Pu. 2-[illegible]
J. J. KELLER, Broker

The People's Market Place — Post-Crescent Want Ad Columns

REAL ESTATE—SALE

BUSINESS PROPERTY 71

Wisconsin Ave.
7 room home, ideal for business or professional office. Lot 50 x 140. Only $15,900
SENKE AGENCY
Ph. 4-9714 or 4-1250

FARMS AND ACREAGE 72

CENTRAL WIS. — Large and small farms, also wooded hunting and fishing. Bestor Brokers, Iola, Wis.

FARM, 72 ACRES — Near Forest Junction. Modern home. Oscar Off Rt. 15. Bright.

FINE SELECTION OF FARMS
R. A. Thiel, Broker
Clinton, Wis. Phone 34W

FOR SALE
82 ACRE FARM — [illegible]
[illegible] ACRES — [illegible]
[illegible] ACRES — [illegible]
[illegible] ACRE FARM — [illegible]
[illegible] ACRE FARM — [illegible]
[illegible] ACRE FARM

Meredith Willson Amazed

Neenah Symphony Captures 'Music Man'

BY FERN SMITH
Post-Crescent Staff Writer

CHICAGO — "They are simply marvelous, marvelous. I rejoice that I wrote "Music Man". Warm hearted gracious Meredith Wilson said of Neenah's high school orchestra. Sitting two chairs away from me on the balcony he sat in amazement as the Neenah symphony played his "Lida Rose", "'Til There Was You", "Good Night my Someone" and "76 Trombones."

Busy shaking hands and receiving compliments from men and women from every state. Fred-erick Muller urged that Neenah be told "they covered themselves with glory from coast to coast".

Now 3,500 music teachers composers and arrangers know where Neenah, Wisconsin is. The symphony has put its town on the map.

The eyes of the nation are on Neenah and dads and moms can proudly thank their boys and girls They need not stint the credit due themselves

On the all star cast last night, they performed with Meredith "Music Man" and his lovely wife, Rene, along with the popular Buffalo Bills, famous barbershop quartet

Robert Gruetzman, the director, was pressed for answers from hundreds who wondered what methods he used and how so much could be done in so little time.

For the 102 musicians there has never been a moment like this The denouement was reached with oneness and perfection They poured out their hearts in creativeness color and contrast

The crescendo of applause was music to our boys' and girls' ears Great promise was fulfilled to the last note and their acceptance will be worn proudly as they go on to new heights

They have hastened the day of Meredith Wilson's dream "to have a instrument in the hands of every school child"

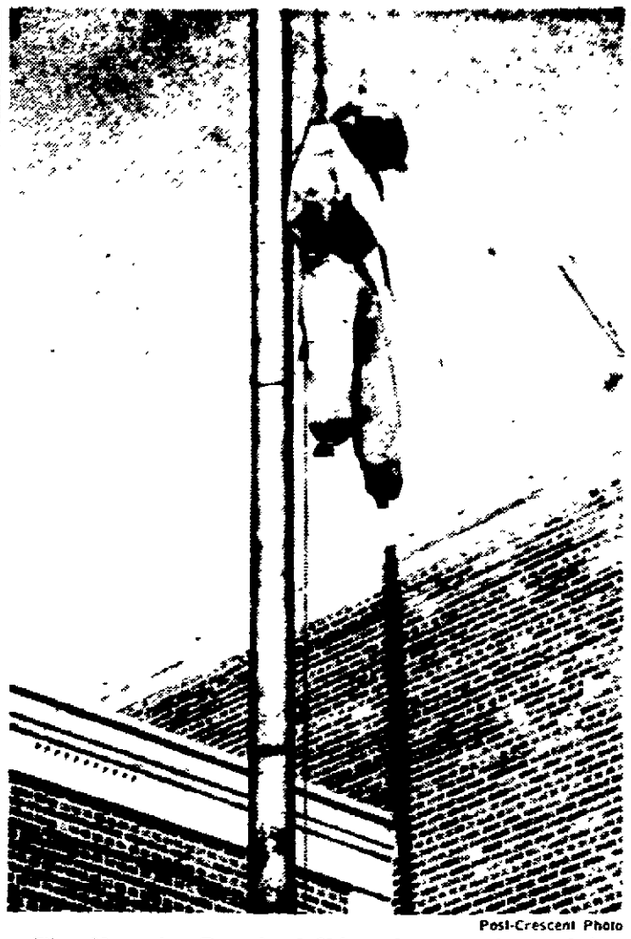

Post-Crescent Photo

The Menasha Board of Education was hanged in effigy last night by objectors to the board's action this week not to rehire two physical education instructors. The effigy was found on the Menasha High School flagpole this morning.

Park Shelter Bids Total Over $16,000

Kaukauna Group Withholds Action For Future Study

KAUKAUNA — Park shelter bids amounting to $16,820 were opened at a meeting of the health and recreation committee Thursday. Action on the bids was held over for study by the committee and architect.

The group asked bids for construction of a shelter at Riverside Park. Low bid for general construction was by Norbert Hennes with a bid of $14,037 while high bid was $15,000. Koch Plumbing submitted a bid of $2,200 for the plumbing work and was the lone bidder. Hartjes submitted low electrical bid of $643. High bid was $889.

The 1962 budget includes an appropriation of $16,000 for park outlays.

Committee members voted to recommend the installation of a 5-foot cyclone fence around the wading pool at LaFollette Park with estimated installation cost listed at $700. The purchase of two swing gliders for use in city parks was approved with total cost $69.90.

The committee authorized the Veterans of Foreign Wars to use the Lawe Street Park and block off John Street between Catherine and Lawe Streets from July 6 through 8 for a picnic. It was stipulated. house trailers trucks and vans are to be parked on the roadway of John and Canal Streets with the parking lot to remain open for passenger cars In previous years house trailers and trucks took up most of the space on the parking lot.

Committee members will recommend a fee of $2 be charged for reserving shelters at LaFollette and Riverside Parks on Saturdays, Sundays and holidays Permits for reservations would be secured at the recreation office.

When not reserved, shelters would be occupied on a first-come basis, but persons with permits would have preference Permits already granted for use of the shelters for the coming summer will be void if the council approves the recommendation

Approval was given for the purchase of 10 grills at a cost of $125 electrical changes were recommended for LaFollette Park wiring and park police will serve as park caretakers.

Banker Dies At Chilton

Arthur B. Connell Had Been President, Director of State

CHILTON — A prominent Chilton banker of more than a half-century, Arthur B. Connell, 71, 515 Park St., died about 5 p. m. Friday of leukemia at Calumet Memorial Hospital. He had been ill four years.

Connell was president of the State Bank of Chilton and was a

Arthur B. Connell

director and officer for many years before taking the top post at the bank. He was also president and director of the Stockbridge State Bank.

Funeral Monday

Funeral services will be at 2 p. m Monday at Trinity Presbyterian Church Burial will be at Hillside Cemetery.

The Erbe-Hoffmann Funeral Home, Chilton, is in charge of arrangements.

Survivors include the widow, a daughter, two sisters and three grandchildren

Connell was born April 19, 1891, in Chilton He attended Chilton schools and Wayland Academy, Beaver Dam.

At the age of 17 he joined the staff of the Chilton bank, then owned by his father. In 1958 he was honored by the Wisconsin State Bankers Association for a half century of banking and was made a member of its 50-year club He was also honored in 1958 by the Chilton Chamber of Commerce and received the man of the year award.

Little Chute Man Pays On Disorderly Charge

LITTLE CHUTE — David Hauser, 19, 522 Park Avenue, Little Chute, was fined $15 for disorderly conduct by Anton Jansen, municipal justice of the peace

Hauser was arrested after a disturbance at his home

Too Many Pills May be Given In Hospitals

BY THE ASSOCIATED PRESS

The growing popularity of pills, a widespread drive to cut deaths from sudden heart standstill and a warning about little round, white health hazards that will zoom across the nation's golf courses come spring figure in the medical news.

A New Hampshire doctor believes medical personnel in hospitals are over-using tranquilizers, sleeping pills, laxatives—and even X-rays.

Dr. Wie L. Bong of Hanover held up this picture for young doctors and medical students:

Apprehensive relatives of injured persons in the emergency room are given "indiscriminate shots of tranquilizers" to calm them even though the patients' injuries are minor in many cases.

Drowning, electric shock, strangulation, suffocation and severe reactions to anesthesia can cause hearts to stop beating. Many of these patients survive if the heart resumes beating—or is forced to do its work—within 4 to 6 minutes.

Opening the chest wall and squeezing the heart by hand was the only survival aid available until researchers found that external pressure on the breast bone squeezed the heart against the backbone and forced it to pump blood into the arteries.

The Institute for Safer Living of the American Mutual Liability Insurance Co. has completed a nationwide study which indicated more than 15,000 golfers, caddies and workmen were injured in golf accidents last year.

Post-Crescent Violated NLRB Act, Board Says

CONTINUED FROM PAGE 1

pany filed exceptions to it, and the NLRB appointed the three-man panel to review the case.

The company has been ordered to withdraw recognition of the PCCU until and unless it becomes certified as the exclusive representative of the employees.

The PCCU applied for certification nearly a year ago, but thus far no certification has been granted.

The board's order says the company must refrain from giving any assistance to the local union, and cannot enforce or give any effect to the present contract between the company and the union.

Also, the company must not interfere with the employees' rights to choose the union they want as their exclusive bargaining agent.

Dissenting Opinion

One of the NLRB panel members disagreed with that part of the order saying the company cannot abide by the present contract between the company and the PCCU.

"I do not agree with my colleagues' conclusion that the respondent's (company's) unlawful conduct warrants the drastic remedy ordered, namely the suspension of its bargaining and contract relationships with the union," the member wrote in his dissenting opinion on that part of the order

"The adoption of an order requiring the withholding of recognition and suspending a contract relationship until the union is certified by the board is discretionary with the board, and such remedy need not be applied where it would not affect the policies of the law," he stated.

Didn't Interfere

"In my view, the record evidence does not warrant an inference that the respondent's unlawful assistance affected or otherwise limited the union's ability to represent the respondent's employees," he concluded.

Frey conducted a two-day hearing in Appleton city hall council chambers in September, 1961.

The NLRB said the company unlawfully assisted the union by allowing it to keep the profits from a coffee vending machine and from a plant cafeteria. Members of the union testified the profits were used for such things as sending flowers when someone died or was ill or a gift when a member married

It also was charged the company offered to hire an attorney for the local union.

That charge was denied by company officials and several members of the union during testimony at the hearing.

Xavier Chaplain to Talk To Retardation Council

The Rev. Alfred Lison, Xavier High School chaplain, will be guest speaker at the March meeting of the Outagamie County Council for Retarded Children, Inc.

The meeting will be at 8 p m Wednesday at the Elm Tree Bakery Ambrosia Room.

National Open Course To Have 6 Scoreboards

PITTSBURGH, Pa. (AP) — Six scoreboards will be placed on the Oakmont Country Club course during the National Open Golf championship next June 13-15. Another large board will be constructed in the press tent. Fifty-four coin booth telephones will be placed around the course.

Menasha Firemen Called Out Twice

MENASHA — Firemen were summoned Friday night to the Leroy W. Knorr home, 660 Tayco St., when a short circuit developed in a light fixture. No damage was reported

At 3 a m today, firemen stood by at the Alvin Bartz home, 216½ Water St., where the space heater was flooded.

Neenah Fire Calls

NEENAH — Firemen Friday night answered two minor alarms, one at the Norbert Howe home, 856 S Commercial St., where the space heater backfired and at the Robert Cook home, 421 First St., where a chimney fire broke out. Damage was negligible.

Post-Crescent Photo

Friday Was St. Patrick's Day for Banta School students in Menasha. Showing off a smart Irish jig are, from left, Pat Monahan, Lorrie Backer and Danny O'Melia.

Madison Firm Low Bidder On Menasha Sewer Bonds

MENASHA — Harley, Haydon and Co., Madison investment firm, was successful bidder for the $475,000 sanitary sewer bond issue of the Town of Menasha's Sanitary District No. 4.

The town board, acting as the district commission, approved the sale to the Madison firm Friday night and will issue the bonds within a month.

With the bond issue funds and $60,750 federal aid, the district (all of the town east of the Fox River) will construct a sewage treatment plant, lay interceptors and residential service laterals in the area. The project was done under orders of the State Board of Health.

Total cost is estimated at $726,622.

Bonds totaling $200,000 at 3.25 per cent interest will mature at $20,000 a year from 1963 to 1972

Bonds bearing 3.5 per cent interest, totaling $125,000 and maturing at $25,000 a year, will come due in 1973 to 1977.

From 1978 to 1982, the district will pay $30,000 bonds yearly plus interest of 3.6 per cent on the remaining $150,000.

LEGAL NOTICES

Appleton Vocational and Adult School
Appleton, Wisconsin
Sealed Bids

Sealed Bids will be received by the Board up to 12 o'clock noon, Central Standard Time, April 11, 1962 at the office of the school for the following

Painting at the school as per specifications which may be obtained at the school office

The Board reserves the right to reject any or all proposals, or to accept any proposal which in its opinion will be most beneficial to the school.

Dated March 8, 1962

By the authority of the Board of Vocational and Adult Education

Carl G. Bertram, School Director
March 10-17

STATE OF WISCONSIN, OUTAGAMIE COUNTY COURT—IN PROBATE
Branch No. 1

File No 21 240

In the Matter of the Estate of ARTHUR YANKEE, Deceased

On the application of the executor of the estate of Arthur Yankee, deceased, late of the Town of Dale, Outagamie County, Wisconsin for the allowance and adjustment of his account, for the allowance of debts or claims paid without filing, for the determination of who are the heirs of the deceased, for the determination of the inheritance tax, for the assignment of the residue of the estate, and the adjudication of the termination of joint tenancy or life estate, if any

IT IS ORDERED:

That the application be heard and determined at a term of the Court, to be held in and for the County of Outagamie, at the Court House, in the City of Appleton, on the 10th day of April, 1962, at the opening of Court on that day, or as soon thereafter as the matter can be heard.

Dated March 16, 1962

By the Court,

s STANLEY A STAIDL, County Judge

Sarto Bartel, Attorney
200 West College Ave.
Appleton, Wisconsin
March 17-24-31

City of Appleton
SEALED BIDS
LIQUID CHLORINE

Sealed bids will be received by the City of Appleton, Wisconsin, at the office of Elden J. Broehm, City Clerk, up to 1:00 p.m. (C.S.T.), March 27, 1962, and bids to be so marked on face of envelope or bids will be rejected for furnishing the City with

Liquid Chlorine in one-ton cylinders and 150 pound cylinders. Requirements approximately 15 tons in 1 ton cylinders and 4½ tons in 150 pound cylinders Quote F.O.B. Appleton Sewage Plant for 1-ton cylinders and the Appleton Swimming Pools to be delivered to the North and Southside Swimming Pools for 150 pound cylinders and designate point from which chlorine will be shipped

No formal proposal forms are provided

City reserves the right to reject any and all bids or to accept any bid deemed for the best interest of the City and to waive any informalities in the bidding.

Published by the authority of the City of Appleton, Wisconsin

Dated March 7, 1962

Signed
ELDEN J. BROEHM, City Clerk
March 10-17

STATE OF WISCONSIN, OUTAGAMIE COUNTY COURT—IN PROBATE
BRANCH NO 1

In the Matter of the Estate of LOUIS A BOETTIGER, Deceased

A petition for probate or administration of the estate of Louis A. Boettiger, deceased, late of the city of Appleton, Outagamie County, Wisconsin, and for determination and adjudication of heirship, having been filed,

IT IS ORDERED:

That the time within which all creditors of said deceased shall present claims against such estate for examination and allowance is hereby fixed and limited up to and including the 18th day of June, 1962,

That proofs of heirship be taken and all claims and demands against the said deceased be examined and adjusted by the Court on the 19th day of June, 1962, at the opening of the Court on that day, or as soon thereafter as the matter can be heard.

Dated March 15, 1962.

By the Court,

s-STANLEY A STAIDL, County Judge.

Brummund and Freehuch, Attorneys
Zuelke Building
Suite 406
Appleton, Wisconsin
March 17-24-31

STATE OF WISCONSIN, OUTAGAMIE COUNTY COURT—IN PROBATE
BRANCH NO. 1

File No. 21,418

In the Matter of the Estate of IDA NOFFKE, Deceased

A petition for probate of the estate of Ida Noffke, deceased, late of the City of Appleton, Outagamie County, Wisconsin, and for determination and adjudication of heirship, having been filed,

IT IS ORDERED:

That the time within which all creditors of said deceased shall present claims against such estate for examination and allowance is hereby fixed and limited up to and including the 4th day of June, 1962,

That proofs of heirship be taken and all claims and demands against the said deceased be examined and adjusted by the Court on the 5th day of June, 1962, at the opening of the Court on that day, or as soon thereafter as the matter can be heard.

Dated March 2, 1962.

By the Court,

s-STANLEY A STAIDL, County Judge.

VAN SUSTEREN, BOLLENBECK, PATTERSON & PORTER, Attorneys
322 East College Avenue
Appleton, Wisconsin

(NOTE. Sec. 324.26 Wis Stats requires a notation of persons who appear to be interested but whose addresses are unknown and unascertainable).

March 10-17-24

STATE OF WISCONSIN, OUTAGAMIE COUNTY COURT—IN PROBATE

In the Matter of the Estate of Henry W Vanderwyst a-k-a Henry W. Vander Wyst Deceased.

A petition having been filed, representing that Henry W Vanderwyst a-k-a Henry W Vander Wyst, late of the City of Kaukauna, Outagamie County, Wisconsin, died intestate, and praying that Letters of Administration be granted, and for determination and adjudication of heirship

IT IS ORDERED:

That said petition be heard, at a term of Court at the Court House in the City of Appleton, County of Outagamie, State of Wisconsin, commencing on the 27th day of March, 1962, at the opening of Court on that day or as soon thereafter as said petition can be heard;

That the time within which creditors of the deceased shall present claims against such estate for examination and allowance is hereby fixed and limited up to and including the 8th day of June 1962.

That all claims against the deceased be examined and adjusted by the Court on the 12th day of June, 1962, at the opening of Court on that day, or as soon thereafter as the matter can be heard,

Dated March 2, 1962

By the Court,
STANLEY A. STAIDL,
County Judge.

McCarthy and Burns, Attorney
412 W. Kimberly Avenue
Kimberly, Wisconsin
March 3-10-17

LEGAL NOTICES

STATE OF WISCONSIN, OUTAGAMIE COUNTY COURT—IN PROBATE

In the Matter of the Estate of Anna Hammen, Deceased

A petition for probate or administration of the estate of Anna Hammen, deceased, late of the Village of Little Chute, Outagamie County, Wisconsin, and for determination and adjudication of heirship, having been filed,

IT IS ORDERED.

That the time within which all creditors of said deceased shall present claims against such estate for examination and allowance is hereby fixed and limited up to and including the 18th day of June, 1962.

That proofs of heirship be taken and all claims and demands against the said deceased be examined and adjusted by the Court on the 19th day of June, 1962, at the opening of the Court on that day, or as soon thereafter as the matter can be heard.

Dated March 8, 1962.

By the Court,

s STANLEY A STAIDL, County Judge.

ALLAN CAIN, Lawyer
Bachhuber Bldg
Kaukauna, Wisconsin

(NOTE Sec. 324.26 Wis. Stats. requires a notation of persons who appear to be interested but whose addresses are unknown and unascertainable).

March 10-17-24

STATE OF WISCONSIN, OUTAGAMIE COUNTY COURT—IN PROBATE

File No. 21,334

In the Matter of the Estate of Ottilie Kahler, Deceased

On the application of the executor of the estate of Ottilie Kahler, deceased, late of the City of Appleton, Outagamie County, Wisconsin, for the allowance and adjustment of his account, for the allowance of debts or claims paid without filing, for the determination of who are the heirs of the deceased, for the determination of the inheritance tax, for the assignment of the residue of the estate and the adjudication of the termination of joint tenancy or life estate, if any.

IT IS ORDERED:

That the application be heard and determined at a term of the Court, to be held in and for the County of Outagamie, at the Court House, in the City of Appleton, on the 10th day of April, 1962, at the opening of Court on that day, or as soon thereafter as the matter can be heard.

Dated March 9, 1962.

By the Court,

STANLEY A STAIDL, County Judge

Joseph Altmer, Attorney
Appleton, Wisconsin
March 10-17-24

STATE OF WISCONSIN, OUTAGAMIE COUNTY COURT—IN PROBATE
BRANCH NO. 1

In the Matter of the Estate of JOHN JACOB VAN WYMEREN, a-k-a JAKE VAN WYMEREN, Deceased

A petition for probate or administration of the estate of John Jacob Van Wymeren, a-k-a Jake Van Wymeren, deceased late of the Village of Little Chute, Outagamie County, Wisconsin, and for determination and adjudication of heirship, having been filed,

IT IS ORDERED:

That the time within which all creditors of said deceased shall present claims against such estate for examination and allowance is hereby fixed and limited up to and including the 11th day of June, 1962.

That proofs of heirship be taken and all claims and demands against the said deceased be examined and adjusted by the Court on the 12th day of June, 1962, at the opening of the Court on that day, or as soon thereafter as the matter can be heard.

Dated March 8, 1962.

By the Court,

STANLEY A STAIDL, County Judge

Van Susteren, Bollenbeck, Patterson & Porter, Attorney
322 E College Avenue
Appleton, Wisconsin

(NOTE Sec 324.26 Wis Stats requires a notation of persons who appear to be interested but whose addresses are unknown and unascertainable)

March 10-17-24

STATE OF WISCONSIN, OUTAGAMIE COUNTY COURT—IN PROBATE
Branch No. 1

In the Matter of the Estate of Edward Cummings, a-k-a Ed Cummings, Deceased

A petition having been filed, representing that Edward Cummings, also known as Ed Cummings, late of the City of Appleton, Outagamie County, Wisconsin, died testate, and praying that the Last Will and Testament of deceased dated August 17, 1961 be admitted to probate, and that Letters Testamentary (or, of Administration with the will annexed) be granted, and for determination and adjudication of heirship;

IT IS ORDERED

That said petition be heard, at a term of court at the Court House in the City of Appleton, County of Outagamie, State of Wisconsin, commencing on the 27th day of March, 1962, at the opening of Court on that day or as soon thereafter as said petition can be heard;

That the time within which creditors of the deceased shall present claims against such estate for examination and allowance is hereby fixed and limited up to and including the 17th day of June, 1962;

That all claims against the deceased be examined and adjusted by the Court on the 12th day of June, 1962, at the opening of Court on that day, or as soon thereafter as the matter can be heard.

Dated March 1, 1962.

By the Court,

s-STANLEY A. STAIDL
County Judge

J Joseph Cummings, Attorney
603 West Wisconsin Avenue
Appleton, Wisconsin
March 3-10-17

STATE OF WISCONSIN, OUTAGAMIE COUNTY COURT—IN PROBATE
ORDER APPOINTING TIME TO PROVE WILL AND HEIRSHIP AND NOTICE TO CREDITORS.

In the Matter of the Estate of Carl H. Albert, Deceased

A petition having been filed, representing that Carl H. Albert, late of the City of Kaukauna, Outagamie County, Wisconsin, died testate, and praying that the Last Will and Testament of deceased dated September 21, 1956 (and codicil thereto) be admitted to probate, and that Letters Testamentary (or, of Administration with the will annexed) be granted, and for determination and adjudication of heirship;

IT IS ORDERED

That said petition be heard, at a term of Court at the Court House in the City of Appleton, County of Outagamie, State of Wisconsin, commencing on the 10th day of April, 1962, at the opening of Court on that day or as soon thereafter as said petition can be heard;

That the time within which creditors of the deceased shall present claims against such estate for examination and allowance is hereby fixed and limited up to and including the 30th day of June, 1962.

That all claims against the deceased be examined and adjusted by the Court on the 3rd day of July, 1962, at the opening of Court on that day, or as soon thereafter as the matter can be heard

Dated March 7, 1962.

By the Court,

s STANLEY A STAIDL, County Judge.

DAVIS, SCQUET, CHERNEY & ROSS, Attorneys
601 Minahan-McCormick Bldg.
Green Bay, Wisconsin
March 10-17-24

INSURANCE

INSURANCE

THE PACKAGE CONCEPT

Once you have had your insurance coverage packaged, you wouldn't think of buying your coverage any other way.

You get more coverage, a lower cost, fewer policies to contend with, fewer companies to deal with, and one agent to serve your insurance needs.

PHONE REgent 9-2263 or WRITE
Allen Bubolz Agency
INSURANCE and REAL ESTATE
2027 Hickory Court Phone RE 9-2263
Appleton, Wisconsin

SHOPPER STOPPERS

H.C. Prange Co.

Open Tonight and Friday 9 'til 9

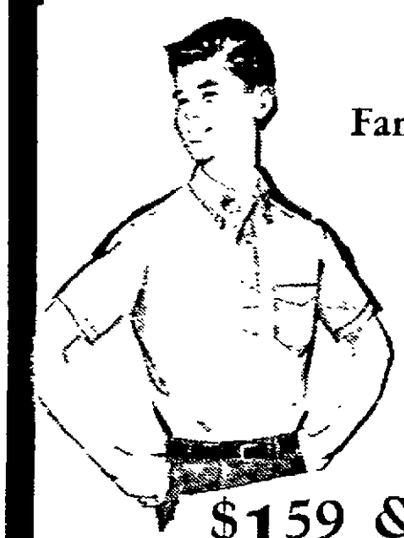

Boys' Famous Make Knit Sport Shirts

$1.59 & $1.99

In time for Spring . . . at sale prices! Choose from crew collars, continental styles, full fashion or shawl collars, fashioned of 100% combed cotton in flat knits, boucles and sweater knits. Popular solid colors and patterns, short sleeves. Sizes 6 to 20.

Boys' Shop — Prange's Third Floor

SAVE MONDAY
SENSATIONAL PLAY PEN VALUE
JUST LOOK AT THESE FEATURES!
Full 40 x 40 Size
Teething Rails All Around
Well Supported Hardboard Bottom
Northern Hardwoods
Natural Non-Toxic Satin Finish
Rolls Easily With 1½" Lucite Castors
Decide Right Now on This Play Pen Buy!
Reg. Price $12.95
OUR PRICE $9.97
SCHMITT'S
DISCOUNT DEPARTMENT STORES
129 W. Doty — 130 W. Wis. — Neenah
OPEN MONDAY and FRIDAY UNTIL 9 P.M.
ALWAYS PLENTY OF FREE PARKING
"Wisconsin's Lowest Prices Every Day"

Inlaid Linoleum REMNANTS

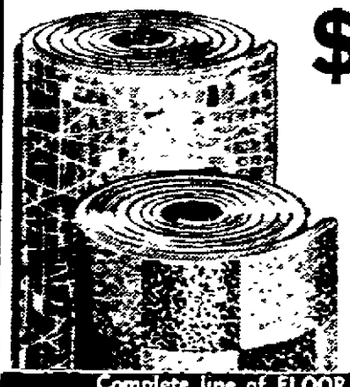

$1.00 Square Yard

Pieces large enough for small bathrooms, halls, entrances, etc.

Complete line of FLOOR COVERING, FLOOR and WALL TILE and FORMICA
"Free Estimates"
ACE FLOOR COVERING
LINOLEUM—CARPETING—RUGS
514 W. College Ave. • Appleton • Dial 3-8736

The Original INFANSEAT

The Gift New Mothers Use Every Day in So Many Helpful Ways
"World's Best Baby Sitter"

8.95 Value $5.47

SCHMITT'S
DISCOUNT DEPARTMENT STORES
129 W. Doty — 130 W. Wis. — Neenah
Open Monday & Friday Until 9 P.M.
Always Plenty of Free Parking